WEATHER SYNOPSIS

The barometer is rising on the Coast, and unsettled, rainy, mild weather prevails on the Pacific Slope. Snow is reported in Saskatchewan.

The Daily Colonist.

(ESTABLISHED 1858)

COLONIST TELEPHONES
Business Office 11
Circulation 12
Job Printing 197
Editorial Rooms 80
Editor 2111

NO. 97—SIXTY-SEVENTH YEAR | VICTORIA, BRITISH COLUMBIA, FRIDAY, APRIL 3, 1925 | TWENTY PAGES

Bids to Be Called Soon for Shipping Board Freighters

Australian Commonwealth Shipping Board Will Open Bids on May 1, Said Mr. Larkin, Chairman of Shipping Board, on His Arrival Here—Twenty Freighters Are Valued at $20,000,000

"Bids for twenty of the Commonwealth's Shipping Board fleet will be called May 1 and will close June 1," stated Mr. H. B. Larkin, chairman of the Australian Commonwealth Shipping Board, who passed through Victoria last night aboard the Canadian-Australasian liner Aorangi, en route to London, England.

Mr. Larkin denied the special cable report from Australia that he was en route to Ottawa to sell five of the liners to the Canadian Government. "Of course," he said, "your country will have an opportunity to make a bid for these liners, just the same as private steamship concerns."

He explained that the bids will not be called until he reaches London, where a number of Commonwealth ships have been docked.

"We managed to send quite a few of older ships to England with wheat cargoes, and they will be kept there until bids are called." Mr. Larkin stated that he would look after the sale of these ships in the Old Country. "The fleet," he said, "is valued at approximately $20,000,000."

Labor Situation

In answer to a question regarding the sale of these ships, Mr. Larkin said, "It is the labor situation in Australia that is compelling us to sell them. We are up against strong competition from British and foreign steamships, inasmuch as their wage rates are only about half those paid in our country. As for as cargo offerings are concerned there is a brisk movement of freight but the exorbitant wages take away our profit."

Speaking of the reciprocity treaty between Australia and Canada, Mr. Larkin foresaw increased exportation of paper from British Columbia with the ratification of this treaty, while Australia's chief advantage was with her dried fruits.

Mr. Larkin predicted an increase in the cargo services between Canada and the southern continent when this treaty comes into effect. He went so far as to predict new steamship companies entering the business.

Wireless Communication

With regard to the duplication of the Pacific cable, Mr. Larkin thought it highly probable that this would not be needed inasmuch as direct wireless communication would soon be established between the two countries, when the new beam type stations have been erected at Melbourne. He also stated that Mr. F. T. Fisk, of the Australian Amalgamated Wireless Company, would pass through Victoria on the next boat up from Australia. Mr. Larkin believes that Mr. Fisk is en route to the Old Country to complete arrangements regarding this new wireless service.

Wants Holiday With Pay For British Working Men

LONDON, April 2.—Ben Riley, Labor, Dewsbury, has introduced a bill in the House of Commons, providing that work people engaged twelve months are entitled to at least six days holiday with pay and those employed less than twelve months entitled to a proportionate holiday. Since 1918 the printing trade workers have enjoyed fourteen days' leave with pay, by an agreement between the employers and the unions. It is desired to extend this principle to the agricultural, mining, engineering and textile industries.

Friday, April 3

93rd Day, 1925

THE WEATHER

Victoria and Vicinity—Moderate to fresh southerly and westerly winds, generally fair and mild, with occasional showers.

Sun Rises: 5:49 o'clock.

Sun Sets: 6:44 o'clock.

High Tide: 2:41 a.m., 6.0 feet.
Low Tide: 5:31 p.m., 3.3 feet.

The News

Local and Provincial—
Mr. H. B. Larkin, chairman of Australian Shipping Board, tells The Colonist of his mission to sell twenty ships of Commonwealth fleet.
Mr. Aorangi breaks record between Sydney, Australia, and Victoria by twelve hours.
Mr. Seymour Hicks, here from Australia, talks of plays and playgoers.
Cougars entertained by Mayor and citizens at banquet last night.
Bank of Montreal concentrates downtown branches here.

Dominion—
Doctors in Canadian House of Commons clash.

Imperial and Foreign—
Premier Herriot says more wars inevitable.
French Finance Minister resigns.
Airplane dash to Pole is proposed.

DUEL CHALLENGE STIRS CHAMBER

Pugilistic Incident in Italian Parliament Culminates in Members Making Challenge to Arms

HOUSE POSTPONEMENT ORDERED BY MINISTER

ROME, April 2.—Important events developed almost simultaneously in both Houses of the Italian Parliament today—a pugilistic incident in the Chamber, culminating in a challenge to a duel, and a postponement by the Senate of the vote on War Minister General Di Giorgio's army reform bill.

The successful passage of the army bill appeared threatened by strong criticisms from Italy's most prominent military leaders and postponement of the vote was had on request of Premier Mussolini.

Charges Black Shirts

The uproar in the Chamber was caused by the charge made by Deputy Viola that the Government had concentrated black shirts on the occasion of the recent election in the Caserta Commune for the purpose of intimidating voters opposed to the Fascisti candidates.

The charge led to an exchange of blows between Viola and the Fascist Deputy, Bottai, and Bottai thereupon challenged Viola to a duel. Numerous other deputies, including Farinacci, Secretary-General of the Fascist party, and some of the Communists, and the Sergeant-at-Arms had trouble in separating the combatants.

Premier in Senate

While this scene was being enacted in the Chamber, Premier Mussolini appeared before the Senate and requested postponement of the vote on the War Minister's bill. He explained that the Government intended to continue its study of the whole question of the defence of the nation, with a view to co-ordinating the army, navy and air forces. A revised measure, he promised, would be presented later. The Premier had already decided not to make the vote a question of confidence. He went on to say that national defence must be studied from a technical, not a political viewpoint. Therefore, as this measure threatened to become a political measure, the Government preferred to postpone action for the present.

VETERAN GIVEN HOUSE HONORS

Legislature Rules Suspended While Members Pay Tribute to Centenarian of Western Province

WINNIPEG, April 2.—The members of the Provincial Legislature suspended the rules today to participate in an event which, it is believed, sets a precedent in parliamentary history—a tribute to a pioneer.

Shortly after the House assembled for the afternoon session, a white-haired, stockily-built man entered the Chamber and falteringly walked to the distinguished visitors' gallery, to the right of the Speaker.

A Centenarian

Amid the cheers of the members, Premier Bracken moved a suspension of the rules to introduce to the House F. W. Stevenson, a centenarian, and oldest resident of the province, who, he said, had spent 43 of his 101 years of life in the province.

In addition, the visitor had been the political godfather for the leader of the Liberal party, T. C. Norris. He asked for further suspension of the rules to permit Mr. Stevenson the opportunity of telling the members the secret of his long life.

Honor Paid Veteran

Mr. Stevenson declined the suggestion, but thanked the House in a firm voice for the honor done him. Members of every group paid honor to the venerable visitor.

Newspaper Editor Dies After a Long Illness

EDMONTON, April 2.—R. N. Williams, well known newspaper man of Alberta, died today at Peace River Crossing, after a long illness.

Mr. Williams came West from Ottawa about twenty years ago and joined the staff of the Edmonton Bulletin. He was later editor of the Tofield Mercury and ten years ago went north and established the Standard at Peace River Crossing. He is survived by a widow and two daughters.

Condemn Labor Conditions

GENEVA, April 2.—Child labor conditions in some sections of the United States were condemned today by Labor members of the governing board of the International Labor Office, which opened a three-day session here.

AIRPLANE DASH TO NORTH POLE

Lincoln Ellsworth, American Explorer, and Roald Amundsen, South Pole Discoverer, Will Be on Trip

SPECIALLY CONSTRUCTED PLANES WILL CARRY MEN

Six Hundred-Mile Dash to the North Pole Will Be Greatest Plunge by Man Into Unknown Territories

OSLO, Norway, April 2.—Man will make his biggest plunge into the unknown next May, when two airplanes jump off the icepack north of Spitzbergen for the North Pole. The planes are expected to traverse the 600 miles to the top of the world in a non-stop flight of from seven to eight hours.

The expedition, which is under the direction of the Norwegian Aero Club, will leave Tromso, one of the most northern harbors of Norway, this week (between April 1 and 5). The party will voyage to King's Bay, Spitzbergen, aboard a Norwegian naval transport and a commercial oil burner.

Transports Will Accompany

Toward the end of April or the beginning of May the expedition will proceed to the Danish Islands, which lie off the coast of Spitzbergen just under the 80th latitude. The airplanes will fly there from King's Bay, accompanied by the transport.

Should open water be found beyond the Danish Islands the transport will carry the planes as far north as possible. It is possible that the hop-off will be made from the deck of the transport from a position above the 80th latitude.

Arrived at the North Pole, the exploring party will descend and remain for twenty-four hours to make soundings and observations, and then will attempt the return flight to the Danish Islands.

Northland Is Astir

As the moment for the expedition's departure from Tromso draws near,

Continued on Page 6

PUBLIC IS TIRED OF LIGHT REVUES

Mr. Seymour Hicks, Visitor in City Yesterday, En Route From Australasian Tour, Talks of Plays

TO PRODUCE NEW PLAY IN LONDON SHORTLY

"The public is getting back to the drama, away from the revue and light entertainment which occupied so large a share of attention in post-war years," said Mr. Seymour Hicks, the popular actor and well-known author, who passed through Victoria last evening on the liner Aorangi, en route to New York City.

With him came his wife, well known under her stage name of Elaline Terriss.

Mr. Hicks has just completed a most successful Australian tour, first with his own company, and then with three principals and the balance of the company from local boards.

Company's Repertoire

Miss Terriss had originally intended solely to travel for her health, but the principal lady became ill, and Miss Terriss was called upon to resume her role on the stage.

The plays presented were "Scrooge," "The Man in the Dress Suit," "Old Bill" and "Sleeping Partners." The repertoire also included "David Garrick" and "The Love Habit," but the latter two were not played.

Mr. Hicks played eight weeks at the Princes, a new theatre, in Melbourne, and also at the Opera House, Sydney, as well as in Adelaide. The cities in which he appeared in New Zealand were Dunedin, Christchurch, Wellington and Auckland.

To Play in Canada

Mr. Hicks told The Colonist that it was his intention to make a Fall tour in the United States and Canada in 1926, and would probably come through to the Pacific Coast. He had watched the Canadian tours of Mr. Percy Hutchison and of Sir John Martin-Harvey, and believed that, quite apart from the value of the artistic appearance he would have no difficulty in assembling a good company of London actors who would like to see this country, as well as the United States.

He asked whether the Canadian theatregoing public was turning away from the classical, and after learning of the small houses secured by Mantell, playing Shakespeare here on his last tour, he said that everywhere the stage was confronted with the superfilm, with its tremendous outlay before a dollar came into the box office, and pointed out the difficulty of facing such competition.

Tank Officers Given Uniforms

A by-product of the war, the tank, is now manned by men and officers dressed in a distinctive uniform. The photo shows tank officers dressed in their new uniforms on their way to attend a levee held in St. James' Palace.

LEFT HARASSES FRENCH PREMIER

M. Herriot's Threat to Resign From Office Is Chief Gossip Around Lobbies of Chamber in Paris

CONFERENCE SUMMONED TO CONSIDER PROBLEMS

PARIS, April 2.—A conference which is likely to have an important bearing on the future of the French Cabinet was summoned late tonight by Premier Herriot to consider problems raised by the discussion of the budget in Parliament.

All the Ministers were present, with the notable exception of M. Clementel, Minister of Finance. Also absent from the gathering was M. Fallnieve, President of the Chamber.

The Premier appeared worn and harassed, and it was said around the lobbies that during the morning he had threatened the Socialist delegation with his resignation.

HARBOR RENTAL IS QUESTIONED

Member Makes Inquiry Into Purchase by Vancouver Board of Water Frontage Adjoining Elevator

OTTAWA, April 2.—Searching inquiry into the purchase by the Vancouver Harbor Commission of a piece of waterfront in Vancouver, adjoining the No. 1 Harbor Board elevator, was made in a series of questions asked in the House today by George Black, Conservative, Yukon.

He was informed that the Commission bought for $325,000 the property comprising 115,000 square feet above highway and 74,912 below high-water mark.

It had never been offered to the Commission for $275,000.

Leased to Mr. Gale

Half the property above high-water mark had been eventually leased to R. H. Gale, acting for the Terminal Grain Company, at a rental of $2,566 for the first year, then a lease from August 1, 1924, to August 1, 1964, had been given the same company at a rental of $12,000 a year.

From that expiry date a further option of 48 years was given at a rental to be determined later.

The lease included no waterfront rights.

Man Hurled Through Partition and Dies

TORONTO, April 2.—William Roy, superintendent of the Cooksville Shale Brick Company, was hurled through a wooden partition at the plant this morning and almost instantly killed when a belt he was attempting to replace on a pulley snapped.

Bank in Liquidation

BANDON, Ore., April 2.—The First National Bank of Bandon failed to open its doors today, a notice on the door saying "Closed by order of the board of directors."

Men and Woman Taken In "Bandit's Arsenal"

PHILADELPHIA, April 2.—Five men and a girl, arrested here today as alleged highway robbers, were held without bail tonight, charged with the murder of two United States marshals on the Pacific Coast in a fight over bootleg rum, on warrants sworn out by the Government.

The men are alleged to have figured in the murders of United States Marshal Miles Egeler, in San Francisco, and a marshal in Seattle, Wash.

The prisoners, who gave their names as John Brickner, Thomas P. Muller, Joseph Curry, Harry Green, Jacob Diamond and May Vaughan, were taken in a raid on a house described by the police as a "bandits' arsenal."

MS. Aorangi Makes New Record on Run From Sydney Here

By docking here at 6 o'clock last night from Australia the Canadian-Australasian liner MS. Aorangi created a new speed record for this route, making the trip twelve hours ahead of schedule. She averaged seventeen knots, but was never pushed en route, so that she is quite capable of even reducing her present record. The liner might have docked even earlier than she did had it not been for the strong head winds that she had to contend with on the inbound trip.

TO CONCENTRATE ON CENTRAL SITE

Bank of Montreal Will Transfer the Government Street Branch to New Premises on Douglas Street

WILL DISPOSE OF TWO DOWNTOWN BUILDINGS

The headquarters of the Bank of Montreal in Victoria will henceforth be concentrated in the spacious premises of the bank on the southeast corner of Douglas and Yates Streets, in the heart of the business district. The change will be effective on May 1.

The announcement which The Colonist makes today has been expected for some time, as the bank by the extension of its premises on Douglas Street provided ample space to take care of its three downtown branches. A similar policy is being adopted in Vancouver, where the business formerly conducted by the Bank of British North America, Merchants and Molsons banks will be amalgamated with the main branch under one roof at the corner of Granville and Pender Streets.

Continued on Page 3

No Cause for Anxiety State Wheat Directors

WINNIPEG, April 2.—Following the monthly meeting of the board of the Canadian Co-operative Wheat Producers, Limited, here today, a statement was issued which said that, while "deploring the condition of chaos in the market at this time," the board "sees no cause for anxiety on the part of their members, in view of the strong position of the pool."

The text of the statement, which was made public by A. J. McPhail, president, is as follows:

"That the directors decided on no change in their present policy, and, while deploring the condition of chaos in the market, at this time see no cause for anxiety on the part of their members, in view of the strong position of the pool."

Expect Palu to Fall In Turkish Advance

CONSTANTINOPLE, April 2.—Turkish troops are reported in advices from the front to have pushed through to the centre of the territory affected by the Kurdish insurrection. It is expected that Palu (fifty-five miles north of Diarbekr) will fall shortly, it is stated in the messages which add that the Turks have occupied a number of important positions.

Belgian Cabinet to Resign Next Sunday

BRUSSELS, April 2.—The Belgian Cabinet will resign on Sunday, whatever the results of the present election, it is stated. Premier Theunis and several of his colleagues are said to be determined to abandon office.

More Wars Inevitable, Opinion Given House By Premier Mussolini

Fascist Leader Makes Stirring Speech in Italian Senate on Necessity for Army Preparedness—Senators Agree With Parliamentary Leader's Declaration of More Conflagrations in Future

ROME, April 2. — The age-old adage "In time of peace prepare for war," was the gist of a stirring speech delivered in the Senate today by Premier Mussolini, in the course of discussion of the question of the reorganization of the Italian army.

Senators Agree

Mussolini expressed the belief that there were more wars to come and he asked the senators if they really thought that the great war which drenched Europe in blood for four years was the last one. The response was "No."

Never Explained

"I note that you all seem to be of the same opinion," continued the Premier. "For all wars may be explained historically, yet the why of war, which has followed human society since its origin, has never been explained and apparently must be put into the domain of unexplained matters.

"Whatever may be the cause, this much is certain—the war through which we lived and in which I had the honor to fight as a simple private, was not the last. And even since then we have had in Europe other small wars, as the conflicts between Russia and Poland, and the Greeks and the Turks.

Not Exempt From Sacrifices

"You must not dream that the eventual war in Europe of tomorrow will keep us exempt from sacrifices. We must prepare now because war comes usually with such suddenness that it gives no time for preparation.

"We must therefore prepare in time, the present time, and for that purpose increase to the limit of human possibility that which I call the warlike efficiency of the nation.

Combination of Forces

"That efficiency comes through the combination of all forces, historic and actual warlike efficiency depends upon co-ordinating military, economic, moral and industrial efficiency. It depends upon the harmonious co-ordination of the efficiency of the army with the efficiency of the navy and the efficiency of the air service.

"This warlike preparedness of each of these three branches of arms depends upon the harmonic co-ordination and employment of three fundamentals—officers, soldiers, machines."

INCREASE NOT AN INFLATION

Upper House of French Parliament Informed of Impending Raise in Paper Money Circulation

EARLY FUNDING OF WAR DEBTS ON PROGRAMME

PARIS, April 2. — The Upper House of the French Parliament was officially informed this afternoon of the impending increase in the circulation of paper money, an increase which the Government insistently declares is not inflation.

Finance Minister Clementel, explaining the Government programme for the solution of the French financial difficulties, touches only vaguely upon the different projects in view and in this respect the Senate was visibly disappointed.

However, he made it clear that the Government realizes the necessity of an early funding of war debts. Once again he declared that France will pay.

SCOTLAND YARD FINDS REMAINS

Death of Poet-Inventor and Son of Wealthy Family Is Being Probed by Detectives of Famous Force

DEATHS HAVE BAFFLED EXPERT INVESTIGATORS

LONDON, April 2.—Scotland Yard added a mystery to a strange death story that is engaging British crime experts.

Detectives rummaging in a gloomy old Bloomsbury mansion built over a graveyard in which were found recently the bodies of Granville Cooke, aged 50, a poet-inventor, and Selwyn Foster, aged 21, son of a wealthy family and a number of human bones.

The mansion which Cooke used ostensibly in connection with engineering experiments was formerly a school of anatomy operated by Cooke's father, a surgeon.

Left for Expert

Police say that the bones found today may have been left over from the days of the anatomy school, but officers packed them up carefully for expert examination by Sir Burton Spilsburger.

Deaths of Cooke and Foster have baffled the police. While it seems to establish that Cooke died of gas poisoning, Foster apparently died several hours earlier. Both Cooke and Foster had criminal records and the police had been watching Cooke's movements for some time before the mysterious deaths occurred.

VIEWS WITH ALARM EQUALITY OF SEX

COLLAPSE OF SOCIETY WHEN WOMEN GET FRANCHISE

Whole Moral System in Danger and Marriage Threatened, States French Deputy

PARIS, April 2.—The collapse of society if women got the vote was pictured by the anti-suffrage in the Chamber today during the debate on the bill to give women the franchise in municipal elections which the Chamber voted in 1919, but which was defeated in the Senate and now is again pending.

"No one can do anything against the natural inequality of the sex," said Deputy Lafagette. "If we pretended to create absolute equality the whole moral system and social laws would collapse and marriage be endangered.

"All countries that abandon those views," he added, "are destined to retrograde."

Premier Will Discuss Freight Rates Status

VANCOUVER, April 2.—Status of British Columbia's freight rates case will be the subject of a conference between Premier Oliver and officials of the Canadian Manufacturers' Association, British Columbia executive, Friday night. The Premier is desirous of obtaining the views of business men of the city affected by present freight tariffs, on the inaction of the Federal authorities in amending inequalities.

Anglican Minister Dies

MONTREAL, April 2.—More than forty years in the Anglican ministry and kindred Christian activities were brought to an end yesterday when Rev. Henry Gomery died at Campbell's Bay, Quebec.

INTERRUPTIONS CAUSE OF SCENE

Lady Member Heckled by Labor Representative in British House of Commons Session

LONDON, April 2.—Interruptions by Mr. J. Jones, Laborite, in the House of Commons, caused another scene last night. Lady Astor was speaking on pensions for widows, when the member, who is familiarly known as "Jack Jones," with a constant flow of heckling provoked Lady Astor to protest "against interruption from the member for Silvertown, particularly after dinner," a quip which drew boisterous laughter.

Mr. Jones retorted: "I may inform the noble lady that I have had no dinner. I don't pay seven-and-sixpence for mine."

To another interruption, Lady Astor replied sharply: "I am not dealing with you at this time of night."

Further laughter and persistence of the recriminations drew a rebuke from the Speaker and a threat to expel Jones unless he refrained.

After that things became calm.

Body of Dr. Sun Yat Sen Lies in State in Pekin

PEKIN, April 2.—The long-drawn out ceremonies attendant upon the consigning of the remains of the late Dr. Sun Yat Sen, president of Southern China, to the tomb are drawing toward their close.

For some time past the body has lain in state in a wonderful blue tiled old temple, a short distance from the "Altar of Heaven," here.

It has been ceremoniously visited by dignitaries of all shades of political opinion and faction who, as far as Dr. Sun Yat Sen is concerned, seem to have declared permanent truce. Today through the courtesy of the government the bier was viewed by a large party of Canadians and Americans touring the world on the Canadian Pacific steamer Empress of France.

They have also been invited to attend the final burial which with a wealth of colorful Chinese ceremonies will take place in the western hills later in the week. General Lu, commander of the army occupying Pekin, was responsible for these invitations and arranged for the foreign visitors to witness a performance of Mei Lan Fang, China's greatest actor, here last night.

Garlic Breaks Hunger Strike of Prisoner

WOODFIELD, Ohio, April 2.—Garlic today was given credit for breaking the hunger strike of Mike Sedrick, of Fly, Ohio, in jail here, facing a charge of violating prohibition laws. He had not eaten for a week when his friends arrived with "delicacies" of which Mike was fond. When the aroma of garlic drifted his way, he capitulated.

Give Her

A Bracelet Watch As a Birthday Gift

A gift that is practical as well as ornamental. White or green gold-filled case, reliable guaranteed movements, ribbon bracelet fitted with neat clasp. Each watch packed neatly in a Mitchell & Duncan Gift Case.

Prices, $15.00 and Up

Mitchell & Duncan, Ltd.
JEWELERS AND WATCHMAKERS
Cor. Government and View Sts. Phone 675

PLANT NOW
All Kinds of Bedding Plants Now In

American Wonder Peas, Per lb.	50c
Scarlet Runner Beans, Per lb.	50c
Yellow Danvers Onions, Per oz.	30c

Telephone 413 **Sylvester Feed Company** 799 Yates Street

YOUR EASTER SHOES
Why Not Buy the Season's Smartest Styles Here at a Genuine Saving?
Men's Spring Oxfords, from $3.90 Ladies' New Spring Styles, from $4.95
The British Boot Shop **MUNDAY'S** 1115 Government

CARPET CLEANING
We clean carpets and take the dust out thoroughly. Charge 10 cents per square yard. Phone 718 for prompt service. We also sew, alter and lay carpets.
SMITH & CHAMPION "THE BETTER VALUE STORE" 1420 DOUGLAS ST. LIMITED

COMMITTEE ACCEPTS CHURCH UNION BILL

Measure Prepared for Submission to Legislature Adopted by Advisory Body of House

TORONTO, April 2.—After one hour's discussion the private bills committee of the Ontario Legislature by 43 votes to 17 this morning accepted the Church Union Bill as prepared by its subcommittee.

A commission of three should be invested with coercive power to settle the division of Presbyterian Church property in places of less than 50,000 population. Another feature of the plan proposed by the subcommittee is that Knox College so far as property goes, is handed over to the nonconcurrent senate, but provision is made for joint occupancy for a period of three years.

Missing Airmen Found

SAN DIEGO, Cal., April 2.—An airplane from the battleship Oklahoma which left the North Island naval air station here at 5:30 o'clock yesterday afternoon and which failed to arrive at San Pedro, its destination, was found at sea, together with two airmen, by the destroyer Sinclair late this morning.

CHAN
THE MOST DURABLE WAX OBTAINABLE

Use CHAN on all your hardwood floors. It dries so hard that under ordinary usage one application protects the floor and maintains a brilliant beauty for two or three months. Economical—applied properly, sparingly—a 1 lb. tin covers over 1,000 sq. feet.

CHAN contains only the highest quality ingredients, and as a quality wax is superior to all others.

At all hardware stores 1 lb. 75c. ½ lb. 40c.

MADE BY THE MAKERS OF CEDAR POLISH

KIRKHAM'S GROCERTERIA
749-751 Yates Street

Look at These Prices
DOES IT PAY TO BUY HERE?

Five Roses Flour, 49-lb. sack for $2.55
Empress Plum Jam, 4-lb. tin for 55¢

B. C. Sugar, 20 lbs.	$1.43	Lux, per packet	10¢
Heinz' Ketchup, large	30¢	Old Dutch	10¢
Jap Rice, 3 lbs. for	19¢	Fine Ceylon Tea, lb.	55¢
Christie's Crackers, tin	42¢	Tapioca and Sago, 3 lbs.	25¢

Horlick's Malted Milk, hospital size $2.98

Loaf Sugar, lb.	10¢	Cow Brand Soda, lb.	10¢

Argood Pickles, all kinds, sweet and sour; 16-oz. bottles 35¢

Government Creamery Butter, 37¢; 3 lbs. for	$1.08	Local Rhubarb, 3 lbs.	25¢
No. 1 Alberta Butter, lb	40¢	Choice Bananas, dozen	39¢
3 lbs. for	$1.15	Easter Eggs, solid centres	5¢
Strictly New Laid Eggs, Extras, 33¢; Firsts	30¢	New Turkey Figs, 2 lbs.	35¢
		Raleigh Potatoes, grade "A" Per sack	$3.00
		Fresh Asparagus, lb.	20¢

2c Per Pound Off All Fresh Meats Up to 10 A.M. Today

Shoulders Young Pork, lb.,	18¢	Prime Ribs of Beef, lb.,	22¢
Legs Young Pork, lb.	30¢	and	18¢
Choice Veal Roasts, lb.,	25¢	Rumps of Beef, lb.,	22¢, 18¢
and	22¢	T-Bone Roasts, lb.	30¢
Legs of Veal, lb.	30¢	Brisket of Beef, lb.,	10¢ and 8¢

Beef Kidney Suet, per pound 17¢

STORY OF EXILE REACHES AFRICA

Rev. Martyn Rogers, Missionary to Lonely Isle of Tristan da Cunha, Returns From Self-Appointed Task

ISLANDERS PLEAD FOR ONE MAIL EVERY YEAR

CAPETOWN, South Africa, April 2.—A strange tale of exile on the lonely isle of Tristan da Cunha, which lies almost directly in the middle of the Atlantic, between South Africa and South America, was told by Rev. Martyn Rogers, when he arrived here recently on his return to England.

In 1921 Mr. Rogers took his young wife out to the lonely Tristan da Cunha for his three years' mission, and now, after working as doctor, missionary and school teacher in the world's most isolated community—Tristan da Cunha is almost two thousand miles from the nearest steamer lane, and almost as much from Capetown—he is going back with his wife and a two-year-old son Edward, who is the first white child ever to be born on the island.

For two years there had been no mailboats at Tristan, when the Ramon de Larranaga steamed up to the island recently. It was thus the merest chance that Mr. Rogers was able to leave.

Back to Civilization

"To be back in the city is a queer business," said Mr. Rogers, "I feel almost as though I had been on a trip to the moon. Towards the end of our stay on the island there was such food shortage that my health suffered, and my wife and child were beginning to feel the hardship. The island potato crop failed. Cattle died. We drank tea only a few times a week.

"But I do not regret one moment of the time we spent there," he said. "There was so much to do. My wife and I were very busy in school—our pupils' ages ranged from 4 to 40—every day. There were four services to hold on Sunday. Often we had to attend serious accidents, and the medicine chest was always open. I had my troop of Boy Scouts to train, and my wife taught domestic and religious subjects to the women and girls of the island.

An Isolated People

"The greatest hardship of life on Tristan is the length of time which passes between visits from the outside world. Weeks are spent in vain longing for ships which never come. The islanders ask for but one mail a year.

"It was just after daybreak on February 4, when someone shouted 'Sail-ho.' Instantly there was movement everywhere. Women left their kitchens and ran to catch fowls, geese and livestock for bartering purposes. The men dashed down to the beach and launched their canvas boats.

A Hard Good-Bye

"Captain Jones, the master of the Larranaga, offered us a passage. We visited a few sick people, held our farewell church service, and married two couples. At the service the sounds of sobbing could be heard about the joyous strains of the wedding hymns. I shall never forget the scene.

"On the beach some of the women clung to my wife as though they could not bear to part with her; but the steamer's siren blew, and as we went aboard the islanders gave hearty cheers 'for the missionary,' and three more for Captain Jones."

The inhabitants of Tristan da Cunha are petitioning the British Government to send a warship to the island annually, Mr. Rogers said.

SINKING OF EARTH ALARMS VILLAGERS

Strip of Land in Mississippi Develops "Bottomless" Cracks and Increasing Depressions

BROOKHAVEN, Miss., April 2.—Thousands of curiosity seekers are visiting the vicinity of Union Church, a village west of here where for an undefined reason the earth is cracking and sinking in an area quarter of a mile long and about forty feet wide. Some of the cracks were described as "bottomless," while parts of the strip have sunken from one to fifteen feet. The dropping of the earth continues at an estimated rate of a foot a day. One theory is that hundreds of years ago aborigines inhabiting the country dug large underground chambers beneath the hills, the entrances subsequently being filled and the earth only now caving in. Another is that an explosion heard some time ago was due to the bursting through the earth's crust of entombed gas, starting the movement of the soil now in progress.

DON'T FUSS WITH MUSTARD PLASTERS!

Musterole Works Without the Blister—Easier, Quicker

There's no sense in mixing a mess of mustard, flour and water when you can easily relieve pain, soreness or stiffness with a little clean, white Musterole.

Musterole is made of pure oil of mustard and other helpful ingredients, combined in the form of the present white ointment. It takes the place of mustard plasters, and will not blister.

Musterole usually gives prompt relief from sore throat, bronchitis, tonsilitis, croup, stiff neck, asthma, neuralgia, headache, congestion, pleurisy, rheumatism, lumbago, pains and aches of the back or joints, sprains, sore muscles, bruises, chilblains, frosted feet, colds of the chest (it may prevent pneumonia).

40c and 75c, at all druggists.

The Musterole Co., of Canada, Ltd., Montreal

MUSTEROLE WILL NOT BLISTER

Better than a mustard plaster

DR. W. L. McDOUGALD
Of Montreal, who has sold the goodwill and fixed assets of the Ogdensburg Coal & Towing Company of Montreal, to Alfred S. Rogers, of Toronto. It is understood that the sum involved in the transaction is upwards of a million dollars.

PAUL STROMKINS' STATUS QUERIED

NOT FORMALLY COMMITTED FOR TRIAL, SAY OFFICIALS

Deputy Attorney-General and Consel for Accused Will Investigate Subject on Return to City

VANCOUVER, April 2.—Status of Paul Stromkins, one of the four men charged with complicity in the murder of Captain W. G. Gillis and his son William in an alleged hijacking exploit at Sidney Island on September 15 last, became a little clearer today through inquiries made of counsel and the Provincial Police.

While there is some uncertainty in in the statements made by W. D. Carter, K. C., Deputy Attorney-General; Stuart Henderson, K. C., counsel for Stromkins; and Walter Owen, Deputy Superintendent of Provincial police, it appears fairly clear that Stromkins has never been formally committed for trial.

Remanded by Mr. Owen

"I remanded Stromkins personally several times," stated Mr. Owen, "sitting as a justice of the peace. The last time was less than a week before Stromkins gave evidence at the hearing of the charge against Baker and Sowash."

Mr. Owen stated that the hearings at which he remanded Stromkins were held at Oakalla prison and that if he had been committed it was since Stromkins left Oakalla for Victoria to testify at the Baker hearing.

Stuart Henderson, who announced to reporters at the opening of the Baker-Sowash hearing in Victoria that Stromkins had been committed by Superintendent McMullen as a justice of the peace a month previously, said he understood that to be the case.

Mr. Henderson Agreed

"They notified me of their intention to commit him," said Mr. Henderson, who is in Vancouver today, "and I consented. I presumed that it had been done."

W. D. Carter, K. C., Deputy Attorney-General, expressed amazement that there could be any doubt on the matter.

"I certainly never heard of his committal, but then I am not fully posted on all the steps that have been taken," he said.

Mr. Henderson and Mr. Carter both stated that they intended to ascertain the true status of the case immediately upon their return to Victoria, Friday.

WAXES WROTH OVER HEALTH REGULATIONS

F. A. Browne, M.P.P., Asks Premier to Dismiss Officials Who Issued Recent Notification

BURNABY, April 2.—Dismissal of the government official responsible for the issuance of the recent Board of Health regulations, and that the individuals who, he alleges, have caused a "condition of panic" be indicted for criminal conspiracy, is the gist of a letter written by Frank A. Browne, M.P.P. for Burnaby, to Premier Oliver.

He says that illegal and dishonest regulations have been issued with intention to deceive the public into believing that all persons must submit to the process of vaccination under a penalty. Mr. Browne asks that corrected regulations be issued, and that the public be advised of its rights under section 10 of the Health Act.

The United States imports about 100,000,000 pounds of tea annually.

OFFICIALS SEIZE CHAMPAGNE STOCK

U.S. DRY SQUAD MAKES SEIZURE AT ROUSE'S POINT

Private Car of Miss Geraldine Farrar Overhauled by Officials and Other Liquors Taken

NEW YORK, April 2. — While Geraldine Farrar, former Metropolitan Opera singer, has not made any statement regarding the seizure of champagne and other liquors on her private car by customs agents at Rouse's Point, N.Y., yesterday, her manager has denied the seizure.

The singer's private car, the New York, was boarded by four deputy customs collectors after it had crossed the border en route from Montreal to Rutland, Vt., where Miss Farrar was to appear in concert. The four deputies said they found about forty bottles of champagne, whisky and beer concealed in the prima donna's car; some in the lower part of the piano, back of the footboard, more in the maid's room and still more behind the ventilators.

Miss Farrar was in bed in her stateroom and was not disturbed. She did not appear during the search.

May Prosecute

OGDENSBURG, N.Y., April 2. — Whether Geraldine Farrar will be prosecuted as a result of the seizure of alleged liquor in her private car yesterday at Rouse's Point, will "depend entirely upon the circumstances," it was stated at the office of the collector of the port here today. It was pointed out that in cases of persons attempting to bring small stocks of liquor into the country in their baggage the usual procedure is merely to confiscate the contraband, with no prosecution, unless the owner of the liquor refuses to surrender it.

Declare Near-Beer

RUTLAND, Vt., April 2.—"It was near-beer," and not champagne that customs agents seized when they searched the private car of Geraldine Farrar at Rouse's Point, N.Y., yesterday, members of the singer's party said today. Miss Farrar, who refused to make any comment on reports that forty bottles of wine and a quantity of beer had been found in her car after it had crossed the border, left early today to fill a concert engagement tonight at Bennington.

The manager of the singer denied that any liquor had been found in the car and said it would be absurd to smuggle champagne into the United States when liquor was easily obtainable here.

TRIAL OF ALLEGED BANDIT HELD UP

Witness Retracts Former Identification of Supposed Theatre Robber, and Case Postponed

VANCOUVER, April 2.—Retracting previous identification of the accused with the explanation that he had worried over the possibility of error, J. E. Walker, prosecution witness, testifying at the preliminary hearing in police court today of John Howell, charged with complicity in the Capitol Theatre robbery of February 19, 1923, unexpectedly upset the case of the Crown and left them without identification.

Four persons alleged to have come into contact with the bandits on the morning of the robbery were called to the witness stand and all failed to identify Howell. Major W. McKay, city prosecutor, contended that Walker's change in testimony was a matter for the higher courts to decide and therefore a dismissal could not be granted on those grounds. Gordon Grant, counsel for Howell, sought an immediate dismissal of the charge, but Magistrate Findlay would not take that action, ordering a remand until Tuesday next to read over the evidence.

NERVE!

—The Passing Show

An Inactive Liver Is the Cause of CONSTIPATION

When your liver gets sluggish and inactive your whole health suffers.

Your bowels become constipated; you have sick and bilious headaches; your tongue coated and furry; your breath bad; specks float before your eyes, and often you feel as if you were going to faint, especially if in a crowded place where there is little or no ventilation.

When in this condition there is only one thing to do, and that is to take

MILBURN'S Laxa-Liver Pills

They will stimulate the sluggish liver so that it will regulate the flow of bile to act properly on the bowels, and thus clear away all the poisonous matter that is responsible for all your liver troubles.

For sale at all druggists and dealers; put up only by The T. Milburn Co., Limited, Toronto, Ont. (Advt.)

Men's Underwear

In Suitable Weights for Spring Wear

In our Underwear Section, as in our other departments, we aim to give the biggest values possible. Assured quality in reliable makes you will always find here.

Combinations

Watson's Spring Needle Ribbed, a suit	$3.50
"Trivello," British make, pure wool, suit,	$5.50
Stanfield's Silk and Wool, a suit	$7.50
Stanfield's No. 3200, a suit	$3.50
Truknit Heavy Ribbed, a suit	$3.00

Shirts and Drawers

Penman's No. 71, a garment	$1.00
Stanfield's A.C., a garment	$2.25
Turnbull's Natural Mixture, a garment,	$1.50
Penman's Natural Cashmere, a garment,	$2.50
"Viking" Gold Fleece, fine wool, garment,	$4.75

W. J. Wilson CLOTHIERS TO MEN AND BOYS SINCE 1862 1217 to 1221 GOVERNMENT STREET VICTORIA B.C.

CORRECT SHOES
For the Golf Tournament

For Ladies and Gentlemen | Most Reliable Makes and Values | Ladies' From $5.50 Men's From $6.00

CATHCART'S We Can Fit and Suit You 1208 Douglas Phone 1125 WM. CATHCART & CO., LTD.

$100,000 Fire in College

CLEMENSON COLLEGE, S. C., April 2.—Fire discovered this morning completely destroyed the agricultural building of Clemenson College, with a loss estimated at more than $100,000. The origin of the fire is unknown.

COWICHAN LAKE FISHING
Take C.N.R. motor coach daily except Sunday, at 9:00 a.m. Fast direct service.

Choice Meats
That Can Be Relied Upon

You will make no mistake if you order from us. We deliver at less than cash-and-carry prices.

Legs of Lamb, per lb.	42c	Shoulders of Lamb, per lb.	30c
Prime Ribs of Beef, per lb.	21c	Lamb Stew, per lb.	22c
Rolled Roasts of Beef, per lb.	15c	Pot Roasts, per lb.	10c
Rump Roasts of Beef, per lb.	19c	Pork Steaks, per lb.	22c
Pure Pork Sausages, country style, per lb.	25c	Loin Mutton Chops, per lb.	40c
Round Steak, per lb.	18c	Shoulder Steak, per lb.	12c

No. 1 Alberta Creamery Butter. Per lb. 40¢, or 3 lbs. for $1.15

Little Pig Pure Pork Sausages, per lb.	25c	Sirloin Steak, per lb.	30c

FREE DELIVERY PHONE 2368

NEW ENGLAND MARKET
At the Government Street Public Market

CHOICE HOME, Fairfield

FAIRFIELD—This exclusive home of eight rooms, elegantly decorated and of artistic design, situate on the high ground and commanding a view of the surrounding district. It contains entrance hall with large open fireplace; French doors to the drawing room, which has open fireplace and is decorated in cream; glass doors leading to the dining room, built-in buffet, beamed ceiling and panelled walls; pass pantry, with the usual built-in cupboards and bins; kitchen finished in white enamel; den with built-in features. Each room has HARDWOOD FLOOR. On the second floor are four good-sized bedrooms, with clothes closet in each; two nice bathrooms, finished in white enamel. Full-sized basement, cemented. HOT WATER HEATING throughout. Laundry tubs, etc. This home is in beautiful condition and is a bargain at the price. For further particulars and appointment to view apply:

P. R. Brown & Sons, Limited
Real Estate, Financial and Insurance Agents
1112 Broad Street Phone 1076

CADBORO BAY

Nice Four-Roomed Cottage

Fireplace. Veranda. City Water. Good Cement Basement. Cement Sidewalks. Septic Tank. Modern Plumbing. Nice Garden, 75 x 200. Small Taxes.

Only $1,900

Also a choice acre with sea view $1000
1½ acres near beach 750

ARTHUR COLES
1205 Broad Street Victoria
Real Estate and Insurance

"Bowman" Remedy Has Saved Many a Stockbreeder

—from going broke. Hundreds of dairymen have experienced losses through abortions until they tried "Bowman."

Think of It! Nearly 300,000 Head Have Been Successfully Treated With the "Bowman" Remedy

The Erick Bowman Remedy Co.
Office and Factory, 518 Yates Street

VICTORIA BAGGAGE COMPANY
H.M. Mail Contractors

OUR SPECIALTY
Furniture Moved, Crated and Shipped
Pool Cars for Prairies and All Points East

We Can Save You Time and Money
Largest Vans in the City
Phone 2505 506 Fort Street

Producers Rock and Gravel Co., Limited
SAND AND GRAVEL
Scientifically graded and washed with fresh water.
Largest Capacity in Canada
1902 Store St. Phone 305

COAL
BEST WELLINGTON
Lump, per ton $12.50
Nut, per ton $12.00

Victoria Fuel Co., Ltd.
1203 Broad Street—Phone 1377
A. R. Graham E. M. Brown

TO LET

For four or five months, from April 15th, next, fully furnished dwelling, Oak Bay.

Beaumont Boggs & Co., Ltd.
620 Broughton Street

We are agents in Victoria for McClary's Electric Ranges
We also do Wiring and Repairs
FOX & MAINWARING
619 FORT ST PHONE 6017

Wembley Exhibition Open to Public May 6

LONDON, April 2.—Announcement was made today that the Empire Exhibition at Wembley would be reopened to the public on May 6. The exhibition opened on April 23 last and closed November 1.

The receipts for the season were not up to expectations, hence it was decided to reopen the exhibition this year.

OLD KENTUCKY
BOURBON WHISKEY
BOTTLED IN BOND

An old fashioned whiskey made in the old fashioned way matured in charred oak barrels

NAMED FOR THE STATE AND TRULY GREAT

27

This advertisement is not published or displayed by the Liquor Control Board or by the Government of British Columbia.

Bank of Montreal—Douglas Street Branch

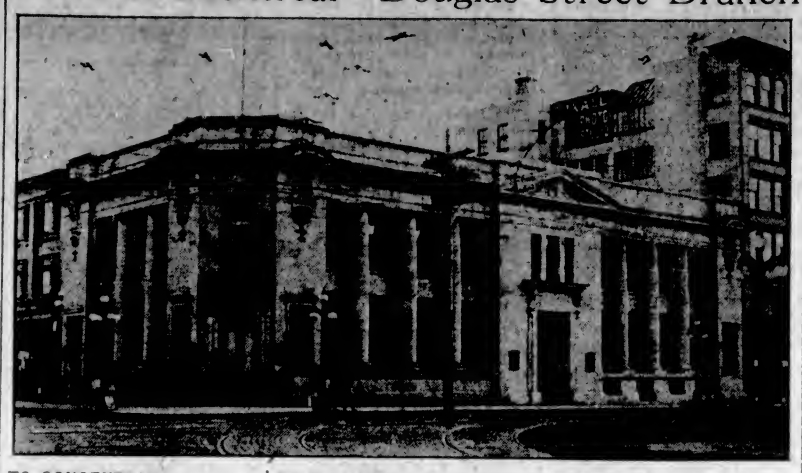

TO CONCENTRATE ON CENTRAL SITE

Continued from Page 1

The banking premises in Victoria compare with any in the larger cities of Canada, and the Bank of Montreal, with its long history and influential clientele, deserves the praises of the commercial community here for the way in which it has prepared for a situation which events have rendered imperative.

The Present Manager

The administration of the Bank of Montreal's business will be carried on by Mr. E. W. McMullen, manager of the Douglas Street Branch. Mr. McMullen came here from Calgary six years ago and has taken an active interest in the public affairs of Victoria.

The association of Victoria with banking goes back to 1858, when the Bank of British North America established itself here, and shortly afterwards built premises on Yates Street which were remodelled in 1902 to their present appearance.

The Bank of Montreal absorbed the business of the Bank of British North America in 1918, thereby severing the many years of association of that bank with the site on Yates Street. After the amalgamation, the Bank of Montreal continued the business at the Yates Street branch, but it was eventually closed last May and the business was transferred to Douglas Street branch.

Government Street Premises

Government Street has been associated with the Bank of Montreal since the earliest days of its connection with this city. The site, however, has been enlarged at Government Street since the original premises were opened in 1891, the bank acquiring a small frontage north in 1913, which was utilized to give a much better accommodation to the public and which has been in use for several years.

The location of this bank, now passing out of its present uses, is of particular interest, as the premises were formerly occupied by another financial house, prior to the advent of the Bank of Montreal here as the first chartered Canadian bank operating on this Coast. The present building on Government Street dates from about 1896, and was built from the design of Mr. F. M. Rattenbury.

The present site occupies 60 feet 6 inches frontage to Government and Langley Street. The Langley Street frontage was purchased subsequently when an extension through to that street was contemplated some years ago.

The various managers of this branch have been as follows: Mr. G. A. Henderson, 1891, for a few months; the late Mr. A. J. C. Galletly, from 1891 to 1913; the late Mr. J. S. C. Fraser, 1913 to 1914; Mr. A. Montizambert, 1914 to 1924, and Mr. W. W. Symons to the present time. Messrs. Henderson and Montizambert, after many years of banking experience, are both now living in this city.

Farsighted Design

The centre of the city is generally held to be the intersection of Douglas and Yates Streets, but when the Merchants Bank of Canada built on the southeast corner in 1908, they were somewhat ahead of development. The judgment of that day has, however, been justified by subsequent progress, and the Merchants Bank local headquarters continued there until the bank was absorbed by the Bank of Montreal in 1922.

In anticipation of the development, the Merchants Bank had acquired the McCallum Block adjoining. Since the amalgamation the Bank of Montreal has constructed a spacious extension southerly. The building, which was opened to use in its larger capacity last year, contains all the facilities which modern business premises demand. The frontage is 120 feet on Douglas Street and 60 feet on Yates Street. The bank has made provision for the accommodation of customers with a writing-room and private booths in connection with the safety deposit vaults.

For the accommodation of savings bank depositors, a separate entrance is maintained to that department. The banking room is a bright, large apartment, one of the finest in the city.

Clearing House

The growth of the banking business in Victoria rendered necessary the establishment of a clearing house some 25 years ago, which has operated successfully since that time. The record of its clearings reduced to a graphic form is the best barometer of business conditions over the past quarter of a century available in this city. Victoria stands about fourteenth in the cities of Canada in the volume of its clearings, and singularly enough occupies the same relative position in the cities of the Pacific seaboard, from San Diego northward.

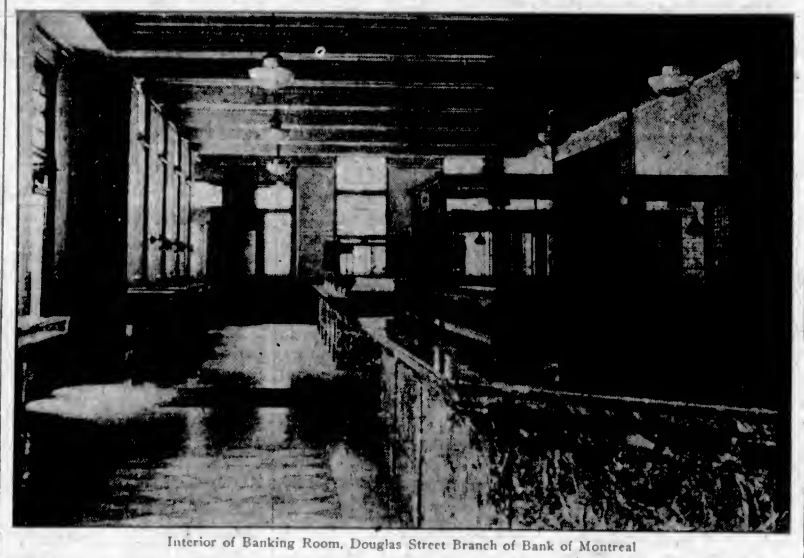

Interior of Banking Room, Douglas Street Branch of Bank of Montreal

Angus Campbell & Co., Ltd.
1008-10 GOVERNMENT STREET

Juvenile Fashion Show at The Capitol Theatre

Friday and Saturday Evenings, April 3 and 4

In conjunction with the regular evening's programme of pictures at the Capitol Theatre we will feature a juvenile style show, presenting the newest Spring styles for girls from 3 to 15 years of age, in millinery, school togs and suitable apparel for playtime and dress-up occasions.

Six Pretty Little Mannequins, From 3 to 15 Years of Age, Will Parade the Newest Juvenile Fashions for Playtime, Schooltime and Dress-Up Occasions

The Children Acting as Models Have Been Personally Selected by Miss Michaelis From Her Dancing Class

There Will Be Much to Interest Mother and Daughter Alike

COME EARLY AND SECURE A SEAT

Maximum Quantity Minimum Price

When you buy Tillicum Toilet Tissue you get maximum quality and quantity for minimum price.

Besides this good paper is a British Columbia product, a source of payroll and a credit to British Columbia's industrial name.

SMITH, DAVIDSON & WRIGHT, LTD.
Manufacturers and Wholesale Paper Dealers
VANCOUVER VICTORIA

Kettle Valley Train Late

NELSON, April 2.—The Kettle Valley train, due last night, arrived at 6:30 o'clock tonight, nineteen and a half hours late, the delay having been caused by a slide in the Coquahalla Pass.

BELFAST, April 2.—"Defeat your enemies and have the border secure, strong, stable and sympathetic toward the Government," declared Premier Sir James Craig in a statement on the eve of the Ulster elections.

MOTOR FACILITIES WILL BE IMPROVED

Landing Accommodation at Nanaimo Will Be Improved by Enlargement of Wharf

To accommodate the increasing number of automobiles which use that section of the Georgian Circuit which lies between Victoria and Nanaimo over the Island Highway, the Canadian Pacific Highway will extend its wharf accommodation at Nanaimo.

The subject has been under negotiation for a considerable period, and with the increased traffic expected on the route this year it has been considered desirable to improve the landing facilities for steamers from Vancouver.

Nanaimo is expecting to share a large tourist trade this year, and its representatives have already been in touch with the publicity authorities in this city and Vancouver to co-operate in handling this important Summer business.

It is expected the natural attractions of the Nanaimo neighborhood will be exploited in the future more than they have been in the past by those motorists who have visited the city.

Ontario Committee Adopts Beer Bill

TORONTO, April 3.—Shortly after midnight this morning, the committee of the whole House adopted the Ontario Temperance Act amendments providing for the sale of 4.4 per cent beer, after a four-hour session in committee.

In the closing hour of the debate the Attorney-General inserted clauses in the bill permitting advertising in relation to the sale of beer and permitting the solicitation of orders. Druggists selling liquors on doctor's prescriptions which are technically irregular shall not be prosecuted without the consent of the Minister.

Stagnation Visits Jarrow After Years of Activity

JARROW, England, April 2.—This once great industrial town on the Tyne, where it was scarcely possible to hear anyone speak for the clanging of hammers and pneumatic rivetters, has fallen on evil days and something like gloom overhangs the place.

Famous years ago for its shipbuilding and steel works, turning out millions of pounds worth of ships and material, today 5,700 workers out of a population of 36,000, are drawing the dole; there is only one ship on the stocks of the great yards, and many furnaces have been closed down for three years. Lack of trade, shortage of money and lessened demand for war vessels and armaments are mainly responsible for the present depression.

Railway Pioneer Dies

VANCOUVER, April 2.—Thomas Thompkins, famous old-time C.P.R. contractor, who built the first Hotel Vancouver and other structures for the pioneer railway to enter Vancouver, has died at Aylmer, Que., according to word which reached here today.

COMMISSIONER NAMED WILL PROBE ESKIMOS

Stories of Cannibalism Are Thought to Have Little Foundation by Ottawa Authorities

OTTAWA, April 2.—The Minister of the Interior is sending Commissioner MacKenzie of the Yukon staff to make a personal investigation into conditions of distress among the Eskimos and Indians in the Far North.

While stories of unconfirmed cannibalism among them are thought to have little foundation, there is no doubt that many are suffering, because, since the introduction of firearms, the destruction of wild life has been very extensive and also because the Eskimo will not leave the shores to hunt in the woods.

Cuticura Promotes Permanent Hair Health

Shampoos with Cuticura Soap, with light applications of Cuticura Ointment when necessary, tend to free the scalp of dandruff and minor eruptions, and to establish a permanent condition of hair health.

Sample Each Free by Mail. Address Canadian Depot: "Benbough, Ltd., Montreal" Price, Soap 25c. Ointment 25 and 50c. Talcum 25c. Cuticura Shaving Stick 25c.

Shelly's are ready to supply almost loaves of the new appetizing 4X Easter buns.

50,000

families prefer Shelly's bread because it has *that wheaty flavor.*

Purchase it from your neighborhood store or from the wagon on which you see—

Shelly's 4X bread

The Daily Colonist

Established 1858

The Colonist Printing & Publishing Company, Limited Liability

J. L. Tait, Business Manager

Subscription Rates by Carrier and by Mail in Districts Contiguous to Victoria, Served by Colonist City Carriers:

Yearly $12.00
Monthly 1.00

Subscribers in ordering change of address should be particular to give both old and new address.

Subscription Rates by Mail:
To Canada, Great Britain, the United States and Mexico, except districts as above:

Yearly $6.00
Half-Yearly 3.00
Quarterly 1.50

All subscription rates payable in advance. Mail subscribers are requested to make all remittances direct to The Daily Colonist.

Friday, April 3, 1925

BANK OF MONTREAL

The decision of the Bank of Montreal to transfer its head office in Victoria to the Douglas Street premises will give greater facilities for the concentration of business, and probably, too, will be welcomed by the public. There will be a certain regret that a building so long occupied by Canada's premier financial institution, and with so many historic associations, is being abandoned for banking purposes, but the decision is in line with the growth of the operations of the corporation. The Douglas Street building, recently erected, is up-to-date and commodious. Its location is in the heart of the business district. With the absorption of the Merchants Bank, the Bank of Montreal has seen its activities in this, as well as in other communities throughout the country, expanding, and it has had to consider ways and means for enlarging the methods so long applied for promoting efficiency. Its move in Victoria is with this purpose in view.

The new head offices of the bank here will be in charge of Mr. E. W. McMullen, who was associated with the old Merchants Bank, and, after the absorption, remained as manager of the Douglas Street branch. He will be in charge of the company's operations in this community. The choice is one that will meet with popular approval. Mr. McMullen has taken an enthusiastic interest in local affairs ever since his location here. He has been one of the most prominent members of the local Chamber of Commerce, where his advice in the many matters in which he is well posted is eagerly sought. He is a sterling citizen in every respect, an able banker, and the promotion which now falls to his lot is well earned.

PROTECTION

The Montreal Gazette points out that Sir Henry Drayton had a difficult task in dealing with the Budget by reason of the colorless character of Mr. Robb's pronouncement. The Government is in a peculiar position. It dare not continue its tariff reductions because of their ruinous effect on the country's industries. It will not rehabilitate the tariffs it has already reduced or impose other increases for fear of arousing the ire of its supporters, the Progressives. It is obvious that Mr. Robb was on the horns of a dilemma and that the Government is simply, to use a sporting phrase, "sparring for time," in the hope of securing a new lease of life from the electorate. The Budget is most remarkable for what it omits. Sir Henry Drayton, in commenting on it, had to deal with broad principles of economics and finance, and he did so in a thoroughly able manner.

The actual condition of Canadian trade and industry leaves much to be desired. The present position, and one tolerated and even encouraged by the Mackenzie King Government, is to permit Canada to build up the large export trade balance, of the United States. This, of course, is being done at the expense of Canadian industry, for it means that moneys are being sent abroad that could just as easily be spent at home. The Dominion's purchasing power would operate to a far greater extent than it does now in building up the country if it were exercised more extensively in the buying of Canadian products. It is the old question of the home products campaign on a national scale. What is being done Sir Henry Drayton has ably summed up as "a monumental example of misapplied energy and wasted opportunity."

The policy of the Federal Government in the matter of tariffs and in the other matter of permitting Canada's raw materials to be exploited for the benefit of American industrialism is admitted officially by American economic authorities. We have quoted before, and Sir Henry Drayton quotes again, an excerpt from the November issue of the United States Department of Trade and Commerce Journal to the effect that "Economically and socially, Canada may be considered as a northern extension of the United States, and our trade with Canada is, in many respects, more like domestic trade than our foreign trade with other countries. The movement of industrial raw materials from Canada into the United States and the return flow of a miscellaneous assortment of partly or wholly manufactured goods is not unlike a similar flow between the West and the South and the more industrialized northeastern part of the United States." This is the official conception of economic Canada as held in the United States. The Dominion is regarded as a commercial adjunct of her great neighbor.

The trend of Sir Henry Drayton's argument was to the effect that so long as a condition of this kind maintains the growth of a domestic consuming market and of the market for Canadian labor cannot but be retarded. "It is," says Sir Henry, "unpalatable to realize that Canada produces raw materials, gaining only a modicum of wages in the first rough operations, and buys back those raw materials worked up into the finished article and representing a great payroll for the American skilled mechanic." In ten years time the United States has sold to Canada $2,000,000,000 more goods than we sold to them. It is estimated that, because of this condition, 300,000 people leave Canada each year for the United States in the search for employment. The American conditions and unions fix the basis of costs in this country, but the United States, fortified behind its high tariff walls, can pay higher wages. These factors in the situation make it obvious, as maintained by those who have the best welfare of the country at heart, that Canada should have a tariff as high as that of the country which established for us our basis of cost.

Mr. Otto Kahn, an American banker of international fame, says Canada should have a higher tariff than the United States. Possibly he is right, and at any rate the advice is of the disinterested variety, as well as coming from an authoritative source on economic conditions. The latest Federal Budget illustrates a policy of shirking responsibility in tariff matters, and meantime the country drifts when it should be as prosperous in proportion to population as is the United States.

IMMIGRATION DELAYS

The passengers arriving here yesterday on the motorship Aorangi had just and legitimate cause for complaint because of the delays to which they were subjected before being allowed to land. The matter of these delays is one that has been taken up before by the Chamber of Commerce. It is one that seems to have been exaggerated yesterday in the case of the Aorangi's passengers. The vessel arrived about 6 p.m. It was well after 7 p.m. before many of the passengers were able to come ashore to see what Victoria was like. By that time it was dark, so that their opportunities for seeing the town were proportionately limited. Many of the passengers were tourists. This city caters to the tourists, but unless it has the co-operation of the Dominion Government much harm can readily be done through just such delays as happened yesterday and which have happened before.

There is no reason we know of why the immigration officials should not go to the Quarantine Station on the pilot boat and commence making their examination of the passengers at that point. If this were done much time would be saved, passengers arriving here en route for the mainland would have a longer period on land, and there would be an atmosphere of accommodation developed so far as the traveling public are concerned. There was a case yesterday of an arrival on the Aorangi who came here with an introduction from Premier Massey to Premier Oliver. He hoped to make connections with the Premier during the latter's office hours, but, of course, this was impossible. This is one instance of where even business interviews may become impossible because of immigration delays. There are doubtless others. The matter, apart from this, resolves itself into one which is capable of misinterpretation and the Dominion Government should see to it that what is and has been complained of does not occur again. The good name of the Government for promptness and efficiency is surely worth preserving.

The Auckland Weekly News says: "Our butter prices may soar, our wool be at the top of the market, our mutton take pride of place abroad; but, if the human product be scanty or of poor quality, these other facts cannot avert disaster. It avails little to grow superb foodstuffs and breed fine farm-stock if New Zealanders are dying faster than they are born. For the Dominion consists first and last of its people. They do not 'belong to New Zealand,' despite the slipshod way of speech that makes them its possession; it belongs to them. To repair loss of population by coaxing immigrants to come is but a second-best expedient of peopling a little land nearly a century old in deliberate settlement. Better far were it to possess the land by a great 'natural increase' of births over deaths."

"A Cabinet Minister," says Lee Maxse writing in The National Review, "from the moment he enters office finds himself in an atmosphere that few can withstand, and, as a general rule, within a depressingly short space of time is in a fair way to become a perfect Mandarin encased in armor of self-complacency that it would take a machine-gun to pierce. The next step is to develop 'infallibility' and thereafter 'indispensableness' and to regard all criticism of the Government from his own side as inspired either by 'malice' or 'crankiness.' Nothing less than an earthquake could make the normal Cabinet Minister 'shudder' over his own shortcomings."

India is following the example of the Australian Government and is selling its State-owned merchant ships. The taxpayers of Canada must spend several millions of dollars more before it dawns on our politicians that they are engaged in a losing business.

Note and Comment

By R. B. D.

Organized and civilized society must have been terribly shocked when it read that story about the doings of certain aboriginal tribes in the frigid North. Those pagans, or sun worshippers, or whatever they may be from a theological point of view, kill off their girl babies as soon as they are born. Boy babies are not treated so harshly, it seems. Boy babies are likely to prove more useful, probably are considered more capable of fending for themselves. Therefore they are permitted to live and take their chances in the battle which is constantly waged against the elements and the conditions up there.

* * *

At the same time we read a day or two ago another story which did not originate in the far or the frigid North. It was a story about a meeting of a society of learned men and wise women, and that meeting took place in one of the centres of modern civilization. The members of that learned society discussed the delicate question of birth control. Learned and wise women took as prominent a part as learned and advanced men in that discussion. They proposed to avert wars and famines and all the ills that beset humanity by killing babies, boys and girls alike, before they were born instead of after they were born. Now, as the fool said, what is the difference between the theories of highly civilized society and the conduct of the benighted barbarians of the frigid North?

* * *

Another thing: We observed that the meeting of the highly civilized society which discussed the question of birth control was attended by some clergymen, who took a prominent part in the discussions. How can those reverend gentlemen reconcile their eugenic theories with the doctrines of the church respecting the soul which is a part of the endowment of every human being, and is possessed of the principle of everlasting life? If those ladies and gentlemen were not very learned and very far advanced we might say of them that "fools rush in where angels fear to tread."

A new and profitable use has been discovered for The Congressional Record, that United States Government publication which corresponds with or to The Canadian Hansard. The Congressional Record contains a full report of all the speeches delivered in Congress, very often a full report of many speeches that are never delivered in Congress.

* * *

A member of Congress when he wishes to reach his constituents prepares a campaign speech. The other members of Congress do not wish to spend their valuable time listening to that campaign speech, so the speech is taken as made, the manuscript of it is handed to the editors of The Congressional Record, and it appears therein just as though it had been delivered in the House. The Congressman mails a copy of The Congressional Record to his constituents, who glance at it, are impressed by its length and dullness, and use it for lighting their fires.

* * *

The procedure at Ottawa is very much the same as the procedure at Washington, with this difference: that the Ottawa member must deliver his speech before it appears in Hansard. After that the speech of the average Ottawa member shares the fate of the speech of the average Washington member. But a judge of a juvenile court in the United States has discovered a practical use for The Congressional Record. He sentences delinquent boys to be whipped, and he whips them in the appointed place with The Congressional Record. The judge says The Congressional Record is admirably adapted for that purpose. It is heavily loaded with the weight of political eloquence, and leaves its mark in the aforesaid appointed place. The net result is that bad boys becomes good boys, and The Congressional Record is exercising a very salutary influence in at least one part of the United States. It is true that The Congressional Record is a very costly institution to maintain, but what are a few millions of dollars a year when cast in the balance against a reform which is making a few boys who might turn out bad citizens of the United States into good citizens of the United States?

* * *

As a rule we do not approve of adopting American customs, but this is an American custom which might be adopted in Canada with advantage. If we must have a Hansard which is seldom read and costs a very large amount of money, why not make some practical use of it?

The masses of the people of this old and somewhat decrepit world are not so selfish after all. The Bolsheviki of Russia are very anxious to bestow upon all the rest of mankind the benefits of their peculiar political and economic system. The Bolsheviki, in point of fact, are so terribly distressed in mind at the thought of the benighted condition of their neighbors that they are spending large amounts of money (one of the curses of the capitalistic system) in propaganda. They have missionaries almost everywhere, and those agents of benevolence are very zealous indeed in their work. The Russian system has even subscribed handsomely to assist in relieving the distress among the families of the striking miners of Cape Breton, Canada. The Russian system even put up a candidate for the presidency of Germany. It is true that that candidate received only a few votes out of the millions cast, but that is merely another example of human ingratitude. The Germans are anxious to cultivate the goodwill of the Russians, but they are not anxious to adopt the Russian political system.

* * *

The Italian Facisti also aim at making their system world-wide. The Ku-Klux Klan has sent its missionaries across the border into Canada. The Klan is not wanted in Canada, and is not likely to become active after its own peculiar way in Canada, but doubtless its intentions are well meant. We are so "sot" in our peculiar British way that we rather resent innovations.

Canada's Story Day by Day

By BLODWEN DAVIES

APRIL 3

Canada in later days has been fortunately free from the terrible Indian wars which raged south of the border, but if Louis Riel had had his way in 1885, 35,000 Indians would have been let loose, with tomahawks and scalping knives, upon the white settlements on the prairies. Two Indian chiefs, Poundmaker and Big Bear, assisted him in his plans for the insurrection, each directing the attacks of a separate force of warriors. Big Bear enters the scene on this day in 1875, two weeks after Riel's declaration of independence, by attacking the settlement at Frog's Lake, murdering nine men, including two priests, and capturing two women. He was a wily old warrior who evaded defeat at the hands of the Canadians, though Riel was captured and Poundmaker forced to surrender. It was not until July that Big Bear voluntarily gave himself up thereby bringing the rebellion to a close, after almost four months' of bloodshed and hardship.

3-Minute Journeys

By TEMPLE MANNING

Where "Vanity Fair" Is Staged in a Graveyard

In the tropical land of Manila, where gaiety is the keynote of existence among the well-to-do, the first night in November, even for spectacular and gala affair, even for the sober-minded natives. That date is All Souls' Night, which is a glorious and prolonged fiesta.

Men, women and children begin their journey toward the community burial ground. In the two-wheeled vehicles called "carromatos," they go, each small cab piled high with food, flowers, chairs and people. Down the long, dark road they move, with only the light of little candles on the vehicles, to show the way. Just before the excited revellers reach the cemetery, a veritable blaze of light greets them.

Gay lights, gaudily dressed natives and flowers galore transform the City of the Dead into a modern Vanity Fair. Mausoleums, highly decorated and brilliantly illuminated, denote the resting places of the wealthy ones.

The more humble graves, however, are also scenes of feasting and of joyousness. The entire family, grandmother, baby and all, gather around the mound, beneath which lie the bones of the dear dead departed.

Perhaps a flattering portrait of the deceased further adorns the grave, which is covered with flowers and lighted with candles.

Music is in the air, and if by any chance a poor family's burying ground adjoins that of a more fortunate neighbor, there is nothing to keep the poor ones from enjoying the music of the other man's orchestra.

In a fashionable hotel, a few miles away, where the families of army officers find much of their evening's entertainment, other orchestras are playing for dancers. But though the hotel music may be more harmonious, it could never be more "jazzy" nor more inspiring than that of the small orchestras, out in the cemetery, on All Souls' Night.

From November to February, in Manila, the perfect weeks glide by. The gay season begins formally with St. Andrew's ball at Thanksgiving and then extends hilariously on toward Easter.

Even the ancient walled city, the original town of "Manila," has been desecrated by a golf course and other intrusions of modern civilization.

This sombre corner, with its high walls and forbidding aspect, was one time long ago the stronghold of a Mohammedan prince. Its narrow streets, crumbling walls, dilapidated churches, cling tenaciously to existence along with the ramparts, the old cannons and runways of the once famous Fort Santiago.

Some of the old buildings are still the dwelling places of the native Filipinos, who will come creeping back, at dawn, from the celebration of All Souls' Night. Thus life continues, gay or drab, according to the color and circumstances of Manila's lazy inhabitants.

Great Thoughts

The actual fact is that in this day Opportunity not only knocks at your door, but is playing an anvil chorus on every man's door, and then lays for the owner around the corner with a club. The world is in sore need of men who can do things. Indeed, cases can easily be recalled by everyone where opportunity actually smashed in the door and collared her candidate and dragged him forth to success. These cases are exceptional; usually you have to meet opportunity halfway. But the only place where you can get away from opportunity is to lie down and die. Opportunity does not trouble dead men, or dead ones who flatter themselves that they are alive.—Elbert Hubbard.

It cannot be repeated too often that the safety of great wealth with us lies in obedience to the new version of the Old World axiom—"Richesse Oblige."—Oliver Wendell Holmes.

Child Drowns in Pool

EDMONTON, April 2.—Left alone for a few minutes to play on the veranda of her home, Margaret Jane, 28-months'-old daughter of William Block, of this city, yesterday wandered to a shallow pool of water at the rear of the premises, and a short time afterward was found drowned. The coroner decided an inquest was unnecessar

Letters to the Editor

No letter to the editor will be inserted except over the proper signature and address of the writer. This rule admits of no exceptions.

Justice to Doukhobors

Sir,—In the Nelson News of April 28, 1924, is a copy of a letter sent to John Oliver, Esq., Premier of British Columbia, Victoria, B.C., by the late Peter Verigin. It is headed by the editor in large letters, "Doukhobor Leader Asks Government Aid to Stop School-Burning." It is too long to quote in full, but I have an exact copy of the original. In it Peter Verigin informed the Premier of the burning of three schools at Brilliant on the night of April 21, together with a Summer house of his own, of fine architecture. He makes a very earnest appeal to the Government for protection of their property. This is due to them as taxpayers, who are by their industry helping to develop and build up our country.

He complains that owing to so many schools having been burned by the enemies of the Doukhobor community, their children have no schools to attend, as he, their leader, wished them to do; and he wisely objects to holding school in their own dwelling house, which would then be burned by their enemies at night, with great loss of life and property; and yet I am well informed that a Government school inspector, and an inspector of police visited the office at Brilliant, B.C., and explained to the Doukhobors that they had strict instructions from the Government at Victoria that drastic steps would be taken unless schools were opened in their dwelling houses.

What a horribly cruel order. Does the Government desire the wholesale massacre of Doukhobor men, women, and little children in their beds? British Columbia cannot afford to run the risk of losing its best settlers in this way.

Peter Verigin, in his letter, fully explained to the Premier the different parties of Doukhobors, and that the Anarchist party—as he calls them—are guilty of school-burning, and complains that "the Government does not take any steps whatever in order to punish the guilty ones." He offered, if the Government would appoint a committee of inquiry to find out the Anarchists who are burning schools, "that he would give an exact list of names and surnames of such people." He concludes with the "hope that Mr. Oliver would take quick action on my report."

The letter referred to above, as I am informed from their office at Brilliant, B.C., was not answered, and did not even receive an acknowledgment. It certainly looks as if the Government, like Gallio, "cared for none of those things," the Doukhobors having no votes, and being compelled to pay for the schools their enemies have burned; but the Government may be well assured that they are losing the votes and sympathy of many other people who would otherwise support them. Further, I maintain that if Premier Oliver and his Government did not take advantage of Peter Verigin's offer "to give them an exact list of the names and surnames of the people who had burned schools" up to that date, and investigated in that direction with Verigin's assistance, the Government are, to that extent, themselves "participes criminals," and responsible through negligence for the burning of many schools since that date.

In Alberta and Saskatchewan, where there are many Doukhobors, but none of the Anarchist Party, there is no school-burning; this is confined to the section of British Columbia within reach of these men; this is a significant fact.

I may add that Peter Verigin, in his letter, makes the same suggestion to Premier Oliver regarding the treatment and control of the Anarchist Party of Doukhobors that I made some time ago, and if action had been taken then, schools would not have been burned, and other outrages on order and decency would not have occurred, and justice would have been done to the "Christian Community of Doukhobors, Limited."

I will not enter now upon a just grievance the Doukhobors have about taxes, of which they pay over $35,000 a year in the three Western Provinces, while the British Columbia Government refuses to pay a debt to them of $150,000 for public roads and bridges built by them for the Province; but they have no vote and justice defaults.

As the alien question is of particular importance to this Province, I would call attention to a very high authority, to which possibly the Government may bow, viz.: Deuteronomy xxvii, 19, "Cursed be he that perverteth the judgment of the stranger"; and Matthew xxv, 41, 43, where our Lord identifies Himself with the stranger; and many other texts. Failing this, has a law of England from the days of Alfred the Great any weight with them: "Law 43. Vex thou not comers from afar, and strangers in the land; for ye were formerly strangers in the land of the Egyptians."

F. W. GODSAL.

12 Normandie Apartments, Victoria, B.C., April 1, 1925.

The Ryerson Press

Sir,—In reporting a meeting of the Victoria branch of the Canadian Authors' Association on March 2, The Colonist reviewed some statements made by Mr. Charles Harrison Gibbons regarding Robert W. Service and his publishers, The Ryerson Press of Toronto, which appear to have been very wide of the mark.

For instance, Mr. Gibbons stated "that the managsment of The Ryerson Press, formerly the Methodist Book Room of Toronto, had frankly admitted that their handsome business premises . . . was wholly built from the publisher's profits on 'Songs of a Sourdough.'" In the light of the fact that the building in question, the headquarters of the Methodist Church in Canada, was to a large extent financed by debentures purchased by the Methodist people of Canada, a very considerable issue of which are still outstanding, the absurdity of this statement will be immediately manifest. The profits on Mr. Service's books have been gratifying, but nothing such as Mr. Gibbons seems to have had in mind.

Another statement attributed to Mr. Gibbons in the same item was to the effect that the royalties on "Songs of a Sourdough" last year yielded more than $25,000.

To anyone who is in a position to be at all familiar with publishing returns this is quite as absurd as the former statement. While there was a considerable quantity of "Songs of a Sourdough" sold in the various editions in which the book has been produced, during the last year, and while it remains one of the most popular books of verse in Canada, Mr. Service's profits from it were not more than one-tenth of this figure.

It is perhaps only fair with this to correct a misnomer which may have been created by the use of the firm name in this article. The Ryerson Press is the trade name, and that used on other than religious books, of The Methodist Book and Publishing House, Toronto. It does not supersede the name "Methodist Book Room" which is familiarly used by a good many people to designate the building in Toronto, but has taken the place of the trade name "William Briggs," which was for so many years familiar in publishing circles.

The Colonist naturally reported Mr. Gibbons' address in good faith, but, we are sure, regrets that it has been the means of circulating statements which are so wide of the mark and which in several ways may be prejudicial to the interests of one of Canada's largest publishing houses.

THE RYERSON PRESS.

Per E. J. Lee, corner of Queen and John Streets, Toronto, March 25, 1925.

To save time and prevent loss a small compass is set in a finger ring.

FIFTY YEARS AGO TODAY

(From The Daily British Colonist of April 3, 1875.)

The Supply of Victoria Coal—We publish elsewhere the report of the Select Committee of the House of Assembly as to the supply of Victoria coal with groceries. In a reply to a question from Mr. Robertson about two weeks ago, Hon. Ash said it was quite true that Mr. Saunders' bid was lower than Mr. Fell's, but that Mr. Saunders had supplied tea, tobacco and sugar which did not come up to the standard prescribed by the previous contract. The committee, it will be observed, entirely acquits Mr. Saunders and, by implication, censures the Provincial Secretary for his extraordinary course. As the evidence taken before the committee has been ordered to be published, we shall reserve further comment until all the documents have been laid before the House.

St. Joseph's Hospital—The committee advertise for plans and specifications for the building of this hospital until the 21st inst. One hundred dollars will be paid for the plan which may be approved of.

Theatre Royal—The play of "Pygmalion and Galatea" was repeated last evening with even greater success than marked the first production. Upon the fall of the curtain Miss Denin was called out and loudly cheered. This evening the "Child Stealer" will be performed.

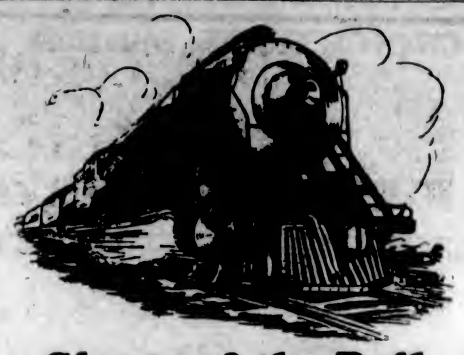

Giants of the Rail

Weigh 300 Tons—95 Feet Long

—huge oil-burning locomotives, largest and fastest in Northwest passenger service, provide more than 1100 miles of cinderless travel when you ride on

THE NEW

Oriental Limited

Finest Train to the East
No Extra Fare

These powerful engines not only take you through the mountains smoothly at a uniform rate of speed, but start and stop gently, without jerk or jar.

An excellent roadbed, heavy rails and electric block signals insure safety.

Easy-riding, new Pullman-built sleepers, dining and observation cars, luxuriously furnished, provide the comfort and warmth of a metropolitan hotel.

70 hours, Seattle to Chicago Without Change
Leaves Seattle 8 p. m.

For help in planning your trip, for reservations and tickets, apply to

A. H. HEBB, Agent
916 Government Street Phone 699
Agents Transatlantic Steamship Lines

Go GREAT NORTHERN

Longest Cinderless Mileage of any Railroad in the Northwest

PRINTING LITHOGRAPHING

Printing of Distinction

THE COLONIST
Commercial Departments
Phone 197

BOOKBINDING PAPER RULING

THE WEATHER

Meteorological Office, Victoria, B.C., at 8 p.m., April 2, 1925.

TEMPERATURE

	Min.	Max.
Victoria	44	54
Vancouver	40	54
Kamloops	40	64
Barkerville	24	48
Prince Rupert	42	54
Estevan	44	56
Calgary, Alta.	28	38
Winnipeg, Man.	28	44
Portland, Ore.	50	56
San Francisco, Cal.	48	62
Seattle, Wash.	48	54
Spokane, Wash.	38	54
Penticton	41	52
Vernon	40	50
Grand Forks	35	54
Nelson	34	50
Kaslo	40	51
Cranbrook	30	52
Edmonton, Alta.	38	52
Prince Albert, Sask.	30	44

FORECASTS

Victoria and Vicinity—Moderate to fresh southerly and westerly winds; generally fair and mild, with occasional showers.

Vancouver and Vicinity—Light to moderate winds; generally fair and mild, with occasional showers.

THURSDAY

Maximum	54
Minimum	44
Average	49

Bright sunshine, 54 minutes.
Rain, .02 inch.
General state of the weather, cloudy.

5.00 P.M. Weather Reports

Victoria—Barometer, 30.32; wind, N.E., 4 miles; rain, .02 inch; cloudy.

Vancouver—Barometer, 30.32; wind, N.E., 4 miles; rain, .12 inch; raining.

Kamloops—Barometer, 29.84; wind, E., 4 miles; fair.

Barkerville—Barometer, 29.96; wind, S.W., 10 miles; cloudy.

Prince Rupert—Barometer, 29.94; calm; fair.

Estevan—Barometer, 29.98; wind, S.E., 14 miles; cloudy.

Tatoosh—Barometer, 30.00; wind, S.E., 18 miles; rain, .04 inch; cloudy.

Portland, Ore.—Barometer, 29.92; wind, N.W., 4 miles; rain, .02 inch; raining.

Seattle, Wash.—Barometer, 30.02; wind, N.W., 18 miles; rain, trace; raining.

San Francisco, Cal.—Barometer, 30.02; wind, S.W., 10 miles; cloudy.

In Tibet the penalty for killing a timber deer is cutting off both hands.

"Select the one that meets your needs."

Cassidy Wellington

is cleaner, lasts longer, gives more heat, and "costs no more" than any other coal mined on Vancouver Island.

Weston Coal Company
1700 Douglas St. Phone 826

For the Children

Will Be Shown at the

Juvenile Style Show

To Be Held in the

Capitol Theatre

Tonight and Saturday Evening, April 3 and 4

Dresses and Costumes by Angus Campbell, Ltd.
Millinery by Miss M. E. Livingstone, Crown Millinery

All shoes worn by the models are fitted the new scientific way, to allow growing room for every toe.

DON'T MISS THIS

Maynard's Shoe Store

649 Yates Street WHERE MOST PEOPLE TRADE Phone 1232

ROTARIANS WILL ERECT FOUNTAIN

CLUB PROVIDES MUCH-NEEDED MALAHAT FACILITIES

Hope to Announce Opening Soon—Propose Joint Victoria-Nanaimo Club Gathering

The Victoria Rotary Club will next Monday commence the erection of a drinking fountain on the Malahat Drive, at Mill Bay, to replace the present inadequate drinking facilities there, local Rotarians were informed at their weekly luncheon in the Chamber of Commerce yesterday noon.

The fountain has already been built, and it is hoped to conduct the official opening of the Rotary Malahat Drinking Fountain in a short time. This service will prove of great benefit to motorists and tourists who utilize the Malahat highway.

Nanaimo and Victoria Rotarians will likely hold a gathering this month, either in Duncan or Nanaimo. A committee consisting of Rotarians Bernie Ciceri, Jimmy Adam and Edward Taylor will arrange details of the proposed two-club session.

Rotarian Herbert H. Smith gave a five-minute speech on "Qualification for office in a Rotary Club, and need for care in selecting candidates." The speaker outlined the necessary characteristics that occupants of directorate seats require, and expressed the hope that Rotarians would exercise caution in making their choices at the forthcoming annual election.

Nominating Committee

The nominating committee in connection with the elections was struck. Each member of the present board of directors names a member of the club to constitute the committee, which is as follows: Rotarians Jimmy Beatty, W. N. Kelly, Harry Boorman, Joseph Patrick, Herbert Kent, Percy Marchant, Jimmy Hunter, Bill Sheret, James Adam, John Wood, Bob Brenchley, Ronnie Kingham, Bob Mayhew, Victor Clarke, Bill Moore, Tom McConnell, Peter Schmeik and T. O. Mackay. The committee will make its report on April 23, and the election will take place on April 30.

Rotarians accepted Padre Chadwick's invitation to attend divine service on the evening of Easter Sunday at St. John's Church, Quadra Street.

Delightful vocal selections were rendered by Miss Nora Jones, who was accompanied at the piano by Miss Daniels. Their contribution to the programme was greatly enjoyed.

Congratulated Upon Attendance

President Beatty congratulated the members upon their excellent attendance during the past month, stating that the figure of 91.46 per cent for March was a record for the club. He said that the attendance for March in 1924 was 76.19 per cent. The Rotarians will endeavor to make it 95 per cent attendance for April.

Rotarians Walter Clubb, Harry Eakins, Ronnie Kingham, Maurice Moss and Bill Sheret, who attended the recent Rotary conference in Portland, gave brief accounts of impressions of the convention.

Mr. L. D. MacLean was welcomed back upon his return from Texas, where he went to regain his health. The members greeted their new member, Mr. Fred Armstrong, in enthusiastic fashion.

MR. KENNETH FERGUSON

Past president of the Victoria Kiwanis Club, who is one of the principals in the big minstrel show that the service organization is conducting next Monday and Tuesday evenings at the Royal Victoria Theatre in the interests of under-privileged children.

DECLARES THERE IS NO NEED FOR SCARE

REEVE MACNICOL DISCUSSES VACCINATION RULES

Saanich Executive Says Provincial Board of Health's Regulations Simply Preventative

"There is no need for scare or alarm of any kind in the action of Saanich to enforce the Provincial Board of Health's regulations, as I understand that the measures advocated by that body are simply preventative, and, after all, prevention is better than cure," stated Reeve Macnicol to The Colonist last night, in discussing the arrangements of the Saanich Council to provide facilities for residents of the municipality to become vaccinated, or, if they object to being vaccinated, they may take an affidavit to the effect that they are conscientious objectors.

Reeve Macnicol's statement follows:

"The corporation has received a copy of the Health Regulations from the Provincial Government, with a request that they be carried out. The Council has arranged to provide facilities for vaccination, the cost of same to be charged to the municipality.

"The School Board, being a separate body, is sending out instructions to the principals of the schools, and as the children congregate in large numbers for a few hours at a time, the School Board has no option but to enforce the Health Regulations fully, in a similar manner to the City of Victoria School Board, and other districts.

Says Not Matter of Compulsion

"For the present, at anyrate, compulsion does not enter into the question, and all we ask is that every adult who feels that they can conscientiously submit themselves for vaccination should arrange with either their own medical officer or the municipality's medical officer to be vaccinated.

"Many excellent arguments are put up in favor of vaccination, and also a number against. As a Council we are not concerned with these arguments for and against, but are placed in office to carry out the laws of the land, and in this instance it is the desire of the health authorities that every opportunity should be given to the people who have faith in vaccination to have it carried out, hence the reason that arrangements have been made accordingly.

"All I ask is that those who wish further information upon the subject should secure a copy of the Provincial Health Regulations, and then they would realize the duty of the Council in this matter."

Charming Variations of the

Ensemble Suit Modes for Spring

The ensemble dress may be of Poiret twill, charmene or French cord to match the coat, or it may be of brocaded silk in a light shade of strikingly smart contrast.

Whichever way your preference is inclined, the ensemble mode offers a welcome style change for the Spring season.

Shades are principally navy, Lanvin green, rosewood, chucker brown and sand. Prices—

$49.50 to $89.50

Phone 3983 **Scurrah's** LIMITED 728-730 Yates Street

Building a Home?

See Us About the Furnace

We manufacture both Pipe and Pipeless Furnaces and we can recommend the most practical heating plant for every type of home. Prices, installed, from $100.

ALBION STOVE WORKS, LTD.

2101 Government St. (Cor. Pembroke St.) Phone 91

Pictures Properly Framed Brighten the Home

We Frame Pictures Properly and at Reasonable Cost
Let Disabled Soldiers to Your Work

The Red Cross Workshop

584-6 Johnson Street (Just Below Government) Phone 2169

BIG REDUCTION SALE OF SPRING GOODS

Just Arrived—Any Suit Made to Order at Half Price

Suits $50.00 to $60.00—Now $29.00
Suits $40.00—Now $25.00

All Tailor-Made—Fit Guaranteed

CHARLIE WO & CO.

1420 Government Street

BRITISH BUSINESS RECOVERS STATUS

IMPERIAL TRADE COMMISSIONER PASSES THROUGH

Mr. H. Elmslie Says New Zealand Is One of the Most Prosperous British Dominions

"The British manufacturer has now recovered in New Zealand practically the position of pre-eminence he held before the war. Japanese and American competition has been almost eliminated, particularly the former," said Mr. H. Elmslie, Imperial Trade Commissioner in New Zealand, who passed through Victoria last evening on the MS. Aorangi.

Mr. Elmslie, who is going to the Old Country to renew associations with British industrialists, and to watch developments which have taken place in his absence, gave a most optimistic picture to The Colonist of the conditions of business in the Southern Dominion.

He indicated that the Canadian automobile manufacturers were in control largely of the importation of cars, particularly of the cheaper grades, and New Zealand, from lagging behind somewhat as a motor-using country, had now become one of the greatest devotees of the road's appeal. The British high-priced cars are also increasing in popularity, Mr. Elmslie said.

The Dominion exports being almost entirely composed of the natural products, and the world demand having held up wonderfully in post-war years for meat, butter and wool, the country has not been forced to resort to that financial restriction which compelled so many countries to curtail development when reconstruction came.

Mr. Elmslie says the Canadian authorities have made good use of their trade representation in the Dominion, and Canadian trade is growing steadily.

Mr. Elmslie is a friend of Mr. L. B. Beale, British trade commissioner in Vancouver, whom he will see en route East. He will go straight to London.

A Western contractor has a process for making lumber from concrete.

CHORUS REHEARSALS WILL BE COMMENCED

Committee in Charge of May Day Celebration Musical Festival Announces Practice Dates

The first rehearsal for the chorus of the musical festival which will feature the Victoria Day celebration, has been set for Tuesday, April 14, in the auditorium of the Victoria High School.

Copies of the music for the festival arrived in the city yesterday, and the committee in charge is eager to commence work. Following the opening rehearsal, practices will be held on the night of each succeeding Tuesday at 8 o'clock.

As only a small number of practices is possible before the festival takes place, it is considered imperative that a large chorus be assembled at the first rehearsal. The committee is confident that a chorus of 400 singers will respond to this general invitation to participate. No personal invitations will be issued to likely participants.

Dr. Hodgson will again preside over the chorus as conductor.

DUNCAN WATERWORKS SUIT NOW SETTLED

Donald Cameron and Civic Authorities Come to Agreement on Suit for Damages

VANCOUVER, April 2.—After progressing through the Supreme Court and the Court of Appeal, litigation between Donald Cameron, a North Vancouver civil engineer, plaintiff, and the City of Duncan, defendant, has been settled. Mr. Cameron claimed damages for breach of a contract by which he had undertaken to construct a waterworks system for Duncan. The trial judge, Mr. Justice Morrison, awarded him approximately $10,000; but this was reduced on the city's appeal to the Court of Appeal.

Today, in the Court of Appeal, Mr. E. C. Mayers, counsel for Cameron, and Mr. H. A. MacLean, K.C., counsel for the City of Duncan, announced a settlement by the terms of which Cameron recovers $4,940; the city, in addition agrees to pay $2,703, which he had incurred in connection with the contract. Cameron recovers the costs of trial, and the city the costs of appeal.

Austrian Archduke Now Employed as Messenger

VIENNA, April 2.—"I am an unskilled laborer, and must provide for my wife and two children," pleaded the Archduke Leopold when arraigned for speeding his motorcycle last night and knocking a man down. The Archduke explained that he was employed nightly to rush motion picture films from one theatre to another, and had no time to lose. The victim of his motorcycle said in court: "I don't want any compensation. The defendant is a victim of hard luck," but the magistrate fined the Archduke 20 shillings.

TO DISCUSS FUTURE OF WILLOWS FIELDS

Sport Leaders to Confer With Directors of B.C. Agricultural Association Tonight

Leaders in different lines of athletics will meet directors of the B. C. Agricultural Association at the School Board Office at 8 o'clock tonight to discuss the future of the Willows Grounds playing fields.

During the recent Willows inquiry criticism was levelled at the Agricultural Associatioin for not having brought the playing fields at the exhibition grounds into wider use.

The directors of the association, which leases the grounds from the city, are desirous of placing the playing fields at the disposal of athletes as often as possible during the coming year. They will hear the views of sportsmen representing different games at the meeting tonight.

Complaints as to Hospital

VANCOUVER, April 2.—Following numerous complaints of inadequate medical attention and other services being provided to patients at the city smallpox hospital, Mayor L. D. Taylor today announced that an investigation of existing conditions at the institution would be commenced immediately.

Rev. Henry Gomery Dead

VANCOUVER, April 2.—Word was received yesterday by Percy Gomery, well known in motoring circles in British Columbia, of the death of his father, the Rev. Henry Gomery, aged 83, at Campbell's River, Quebec. Deceased had spent more than forty years in the Anglican ministry and kindred Christian activities.

GIVEN

SPRINGTIME IS SPRAY TIME

ADVICE — HELPFUL

Get the better of the bugs before they get the better of you. Our stock of Sprays, Sprayide and Insecticide is complete.

Savory's Ltd.

1421 Douglas St. Phone 1924

SMILE

B. C. FUNERAL CO.

(HAYWARD'S) LTD.

734 Broughton Street Phone 2235
Established 1867

Charges and Terms Moderate
R. HAYWARD, Secretary

Good Fir **WOOD** $4.00 Per Cord Load

LEMON, GONNASON CO. Ltd.

Phone 77 1324 Gov't St.

OBITUARIES

PUGSLEY—Service for the late Mrs. Mary Louise Pugsley will be held in the chapel of the B. C. Funeral Co. this afternoon at 2 o'clock. Rev. F. A. P. Chadwick will officiate and interment will be made at Ross Bay Cemetery.

AIKMAN—The remains of the late Mr. James Alan Aikman were laid to rest yesterday afternoon at Royal Oak Burial Park. Service was conducted in the B. C. Funeral chapel by the Rev. F. A. P. Chadwick. There was a very large attendance of friends, including the four Victoria Conservative members, president, officers and members of the Victoria Conservative Association, the McBride Club, Young Conservative Club, Women's Conservative Club, Women's Progressive Club, members of the Bar Association, delegation from Native Sons of Victoria, and delegation of members of Pacific Club. A profusion of beautiful floral designs were received, and the hymns sung were: "Rock of Ages" and "Nearer, My God, to Thee." The following gentlemen acted as pallbearers: Messrs. Stewart Williams, Walter Chambers, Lindley Crease, Joshua Hinchliffe, M.L.A., H. Despard Twigg, M.L.A., and W. T. Taylor.

MOYLE—The funeral of the late William Moyle, who passed away at the Royal Jubilee Hospital Wednesday morning, will take place on Saturday afternoon at 2 o'clock from the Sands Funeral Chapel, and the remains will be laid to rest in the Royal Oak Burial Park. The late Mr. Moyle was born in Redruth, Cornwall, England, fifty-three years ago. He resided in this city for the past eighteen years, late residence 944 Balmoral Road, and is survived by a sister in England and a cousin, Mrs. George Sisley, of Seattle.

Wire Photographs

CHICAGO, April 1. — Telephone communication between the police departments of New York, Chicago, and San Francisco will be established April 4 to flash by wire photographs of criminals immediately after the commission of a crime, Superintendent of Police Morgan Collins announced today.

FOR MORE PRODUCTION

Use CALCINED ALUNITE

A natural food for all kinds of vegetables—a soil builder. It is mixed with the soil and is used as a spray for worms and parasites.
See our testimonials from local citizens

A VICTORIA PRODUCT
Manufactured by the
Alunite Chemical Corporation
Limited, Victoria, B.C.
Phone 820 921½ Fort St.

A French scientist claims to be able to make gasoline from plants.

We Can Offer You

Attractive Prices on **RADIOS**

We instal them, and the terms are right.

641 Yates St. **KENT'S** Phone 3449

Phonograph and Radiola Store

Sprains

Eases pain—prevents stiffening

Quick—apply Sloan's. The stimulating ingredients of which it is composed bring fresh, new blood straight to the injured part. At once the pain is eased, the swelling and inflammation are reduced. Continued treatment prevents stiffening—hastens repair. All druggists—35c.

Sloan's Liniment *—kills pain!*

A little higher in price, but—what a wonderful difference a few cents make

PLAYER'S NAVY CUT CIGARETTES

Where's Your Licence— Liquor or Auto?

You do not require a liquor licence to get a cooling drink now—but you do require an auto licence to drive out to get it. Let us obtain a licence for you for one of the following Good Used Cars, they are all good buys.

Overland, Model 90	$350	Studebaker Special Six	$775
Willys-Knight Touring, 7-passenger	$550	Studebaker Touring, 7-passenger, at	$1.300
Oldsmobile "8," 7-pass.	$550	Maxwell Sedan	$1.500

TERMS ARRANGED

Thomas Plimley, Ltd.

Broughton Street Victoria, B.C. Phone 697

If You Are a Cash Buyer

Then You Are Entitled to a Reduction in Price, and There Is No Store That Gives the Big Reductions That Kirkham's Do.

PLEASE ORDER EARLY

Wa Cannot Guarantee Delivery of C.O.D. Orders for Specials Only.

Lux, per pkt.	10c	Empress Red Plum Jam, 4-lb. tin	55c
Old English Wax, 1-lb. tin	58c	Island Honey, per jar	25c
Old Dutch, per tin	10c	Royal City Very Small Tender Peas, tin 18¢, or 3 tins for	50c
Price's Baking Powder, 12-oz. tin	45c	Bird's Custard Powder, per pkg.	15c
Five Roses Flour, 49-lb. sack	$2.55	B.C. Sugar, 20 lbs. for	$1.43
Horlick's Malted Milk, hospital size	$2.98	Rowet's White Pickled Onions, reg. 50c jar for	35c
Solar Sliced Pineapple, extra large tins, reg. 40c for	28c	Cut Mixed Peel, 1-lb. pkt.	28c
Or 4 tins for	$1.00	North Cape Sardines, reg. 3 tins 25c, now 4 for	26c
Nice Ceylon Tea, per lb.	55c	Cream Olive Toilet Soap, 3 for 25¢, or 7 for	50c
Van Camp's Pork and Beans, reg. 15c tin for	12c	Malkin's Jelly Powder, 4 pkts.	25c

Black Figs, reg. 40c tin for	25¢	Git Hand Cleaner (like Snap), 3 tins for	25¢
Del Monte Prunes, reg. 35c tin	25¢	Washington Instant Coffee, reg. $1.50 tins for	$1.22
Del Monte Peaches, reg. 30c tin	22¢		
Brasso or Silvo, reg. 25c tin for	19¢		

COMBINATION SPECIAL

½ Lb. Citron Peel, value	25c	All For $1.00
1 Lb. Currants, value	15c	
1 Lb. Sultanas, value	14c	
1 Bottle Shirriff's Vanilla, value	30c	
6 Lbs. Granulated Sugar, value	50c	
Total	$1.34	

Cowan's Milk Chocolate With Nuts, reg. 60c lb. for	48c	Broken Butter Scotch, reg. 35c lb. for	28c
Chocolate Torpedoes or Corn Cobs, each	4c	Chocolate Marshmallows, reg. 45c lb. for	35c
Small Easter Eggs, per lb.	40c	Crystallized Ginger, reg. 30c tin for	18c
630 Lbs. Apple Blossom Biscuits, reg. 45c value. While they last, per lb.	30c	Fresh Fruit Cake, per lb. 30¢, or 2 lbs. for	55c

California Grapefruit, 6 for	25¢	Asparagus, per lb.	20¢
Good Lemons, per dozen	18¢	Spinach, per lb.	15¢
Large Prunes, 3 lbs. for	35¢	New Cabbage, per lb.	7¢
Local Rhubarb, 3 lbs.	25¢	Head Lettuce, each	10¢
Shelled Peanuts, per lb.	11¢	Ashcroft Potatoes, 17 lbs. for	50¢
Florida Grapefruit, each	10¢	Cucumbers, Artichokes, Peas, Strawberries	
Ripe Bananas, dozen	39c	Sweet Oranges, good size, 2 dozen	45c
Peanut Butter, per lb.	18¢	Peameal Back Bacon, piece cut, per lb.	38¢
Or 2 lbs. for	35¢	Sweet Pickled Picnic Hams, lb.	20¢
"Cookit," much better than lard, per lb.	20¢	Smoked Picnic Hams, per lb.	21¢
Reception Mincemeat, per lb.	20¢	Prime Old Cheese, per lb.	15¢
Government Creamery Butter, per lb.	37c	Finest Alberta Butter, per lb.	42c
Or 3 lbs. for	$1.08	Or 3 lbs. for	$1.20

FRESH MEATS AND FISH

FINEST QUALITY—SANITARY EQUIPMENT—LOW PRICES

2¢ Per Lb. Off All Fresh Meats—Cash and Carry—Before 10 A.M.

ROASTS		QUICKLY COOKED SUGGESTIONS	
Rump Roasts of Beef, per lb., 23¢, 21¢ and	18c	Small Club Steaks, each about	25c
Small T-Bone Roasts (cut short), from 2½ lbs. up, lb.	32c	Round Steak, per lb., 19¢ and	16c
Sirloin Tip Roasts, 4 to 5 lbs. average, per lb., 22¢ and	18c	Lamb Chops, per lb.	35c
Nice Veal Roasts, per lb., 25¢ and	22c	Pork Liver, per lb.	10c
Pork Butts, per lb.	28c	Loin Veal Chops, per lb.	35c
Shoulders of Pork, about 5 lbs. average, per lb.	18c	Fresh Beef Brains, per set	15c
Nice Lean Pot Roasts, per lb., 13¢, 11¢ and	9c	Mutton Rib Chops, cut short, per lb.	33c
		FRESH-CAUGHT AND SMOKED FISH	
Large Beef Hearts, Each	25c	Strictly Fresh Halibut, per lb.	23c
"English Breakfest" Pork Sausages, per lb.	28c	Strictly Fresh Codlings, per lb.	10c
"Tomato" Sausages, per lb.	20c	Strictly Fresh Cod Fillets, per lb.	14c
"English Breakfest" Beef Sausages, 2 lbs. for	25c	Strictly Fresh White Spring Salmon, 2 lbs. for	45c
Little Pig Pork Sausages, per lb.	32c	Eastern Smoked Fillets, 2 lbs. for	35c

H. O. KIRKHAM & CO., LTD.

Grocery Phones, 178 and 179 Fish Dept., 5521 **612 Fort St.** Provision Dept., 5520 Meat Dept., 5521 Fruit Dept., 5523

Of Course You Want a New Suit for Easter

And never in our lives have we shown such a wonderful display of British suitings for men and women. Be measured here and save money.

CHARLIE HOPE

1434 Gov't St. Phone 2689

COAL BOUGHT NOW IS HEAT INSURANCE

Long Lasting Great Heat V. I. Coal

Get a trial order—we'll leave you to judge.

J. E. PAINTER & SONS

617 Cormorant St Phone 536

City & District

Is Not the Man—Mr. Fred Chadwick, 481 Fraser Street, Esquimalt, wishes it to be known that he is not the Fred Chadwick who was fined in the city police court on Wednesday in connection with race betting raids.

Telephone Development—The B. C. Telephone Company announces that new cross arms and wires are being strung from Cobble Hill to Shawnigan Lake to increase the service at the resort.

No Change in Liquor Profits—City Hall officials do not expect a larger sum from the Government this year as the city's share of the liquor profits. They are of the opinion that the enhanced price being paid for beer will offset the greater revenue expected from the operation of beer parlors.

Saanich Fruitgrowers' Association—The Saanich Fruitgrowers' Association will respond to the suggestion made at the general meeting on Tuesday evening, and will give an opportunity at the directors' meeting to be held shortly for members with grievances to discuss their troubles with the executive.

Logging Output — The Empire Lumber Company has commenced shipping again from Cowichan Lake, having two weeks' supply of logs in the lake, and its logging camp will reopen. It is reported that the McDonald-Murphy Logging Company will also resume operations about the middle of the month.

Habeas Corpus Proceedings — An application has been set down for this morning on behalf of Lee, a Chinaman, convicted of having opium in his possession. The move will be made by way of a habeas corpus proceeding seeking the quashing of the conviction. Mr. R. C. Lowe will appear on Lee's behalf. The appeal is made from a conviction of Magistrate Jay on February 19 last.

Mill Rate on Monday—The City Comptroller expects to have figures prepared which will enable the City Council to strike the annual mill rate next Monday night. The comptroller is preparing the revised estimates on a new basis, which will show all connected data on fixed expenditures, such as by-law interest and principal commitments. These have hitherto been scattered under different headings.

Easter Novelties—Everything is in readiness for the Easter sale to be held this afternoon from 3 to 6 in the schoolroom adjoining the Church of Our Lord (Reformed Episcopal), when the Ladies' Aid will be in charge. The different booths have been artistically decorated and the room converted in a vision of beauty. Afternoon tea will be served and a happy afternoon is promised to all who attend.

Vandals Steal Flowers—Complaint was made last night by Mr. H. P. McDowell, 3107 Blanshard Street, of vandals who are destroying flower beds in private gardens. Sometime Wednesday night, a thief or thieves entered Mr. McDowell's garden and completely ruined a particularly fine growth of hyacinths. A knife had evidently been used to cut the stems and the flowers, which, because of their beauty, Mr. McDowell was refraining from cutting, were all taken.

Dominion Express Men Here—Mr. W. S. Stout, president of the Dominion Express Company; Mr. G. Ford, the general superintendent of the Western division, and Mr. R. Heime, superintendent of the same division, were in the city yesterday on a tour of inspection and to meet Mr. C. W. Brooke, the Victoria agent of the express company. Mr. Stout also timed his visit to meet Mr. Walter S. Stout, who arrived from Honolulu on the motorship Aorangi.

COUNTERFEIT BILL FLOOD THREATENED

Spurious Canadian Bank Notes Discovered by Royal Canadian Mounted Police

MONTREAL, April 2.—A flood of counterfeit Canadian bank notes menaces Canada. Confiscation of a clumsy, amateur counterfeiting plant, and the arrest of seven men alleged to have been concerned with its operation by the Mounted Police yesterday, does not in any way solve the issue, B. Leman, general manager of Le Banque Canadien Nationale, and other bank officials declared today.

Plant Is Located

According to Mr. Leman, the plant located by the Mounted Police at L'Assumption had never seen the light of circulation. With a face value of upwards of $150,000 and in denominations of $10, two rooms of the house were practically papered with the "bills," which, it is contended by bankers, "would not fool a child."

In the meantime, the other plant which started distribution of Banque Nationale bills some two weeks ago is still operating, it is stated. That is shown, it is said, by the deposits to the banks in several sections of the Province, and these bills are sufficiently cleverly executed to escape detection except by highly competent tellers.

Imperial Bank Bills

Simultaneously comes corroboration that counterfeiters are busy getting rid of $100 bills purporting to be issued by the Imperial Bank of Canada. These, to a value of $300,000, turned up in London, England, recently, and then it was discovered that a batch of $29,000 worth of them had been reshipped to Canada.

At present there is a division of opinion as to whether the Imperial "notes" are being made here or abroad. The police incline to the former view. With regard to the Banque Canadien Nationale there is complete agreement that the counterfeiting is in Canada.

WILL MANAGE NEW BRANCH

Mr. C. G. Blair, who has been for some time with the Victoria office of Messrs. A. E. Ames & Company, has been placed in charge of the branch office of the company which has just been opened in Vancouver. Ames & Company have offices in Toronto, the headquarters; Montreal, New York; London, England, and in Victoria. They specialize on government, municipal and corporation securities.

Mr. Blair has been associated with the company for the past eight years.

Zoo Animals Dead In Vancouver Park

VANCOUVER, April 2.—Destruction of a malignant character continues to be wrought at the Hastings Park property of the Vancouver Exhibition Association, an epidemic of poisoning among the animals at the zoo being the latest on the list of depredations. Two porcupines and a coyote were found dead today. Viands believed to carry poison were found in their cages.

NEW ZEALAND ALSO WANTS WOMEN JUDGES

Miss Kane Reports the Place of "Plunket" Nurses in Low Infant Mortality Rate

New Zealand, a country which ranks among the leaders in all that pertains to progressive legislation on behalf of women and children, is still without women judges or women police.

Miss Kane, president of the New Zealand National Council of Women, now on her way to Washington, U.S.A., to attend the quinquennial conference of the International Council, arrived in Victoria yesterday on the Aorangi, and will spend two days here before continuing her journey eastwards.

"We have juvenile courts, but no women judges as yet," she informed a Colonist reporter who interviewed her last evening at the Empress Hotel. The National Council is making strong representations to the Government on behalf of the establishment of women justices of the peace, but up to the present the agitation has brought no results.

Maternity Hospitals

The Government, however, has been progressive enough in many respects. They have, for instance, established a system of free maternity hospitals, quite apart from the ordinary hospitals, at Wellington, Auckland, Christchurch, Dunedin, and some of the smaller towns. The largest of these institutions has about fifty beds.

Hospital service in New Zealand is comparatively inexpensive, the maximum charge being £3 per week, while a great number of patients are admitted at much less than this or without fee.

Another progressive measure which is very satisfactory to the National Council is the recent opening of a nursing course at Otago University, in which a chair of nursing has been established." Nurses have to pass a state examination before they are allowed to practise.

New Zealand also has Government-subsidized baby clinics, operated by a society known as the Society for the Health of Women and Children, and supplied with "Plunket" nurses, so named from Lady Plunket, who was chiefly responsible for the creation of this service.

"It is largely owing to the introduction of these nurses that the New Zealand infant mortality rate has been reduced to its present point, 42.80 per thousand," said Miss Kane.

Although there is not compulsory vaccination there is compulsory medical inspection in the schools, in the sense that the doctors are under the Department of Education and are empowered, in connection with their visits to the schools, to pick out children whom they consider to be in need of medical attention.

Feel Isolated

"We are rather conscious of our isolated position and of the fact that owing to our great distance from other countries we are rather out of touch with what is being done by women elsewhere," said Miss Kane, who hopes to return from the Washington conference with abundance of information.

There are four New Zealand representatives on their way to the quinquennial: Miss Kane, Mrs. Frear (who also arrived on the Aorangi yesterday, but went through to Vancouver last night), Mrs. Carmait Jones (who is at present in England) and Miss Taylor, LL.D. (who came to Canada last month).

Miss Kane is a newspaper woman as well as a National Council officer, being in charge of the women's department of The New Zealand Times.

Telegrams in Sweden Speeded Up By Radio

GOTHENBURG, Sweden, April 2.—Radio has shortened the time of communication between Sweden and the United States to an average of 23 minutes and 13 seconds for ordinary messages, counting from the time they are filed at any telegraph station in Sweden until they are received in New York.

At the same time the recent opening of the Swedish government radio station at Grimeton, which sends direct to America, has led to improvement in the whole local telegraph system. The average time for transmitting a telegram in Sweden has been practically cut in half.

50 Acres of Hot Water Found Near Mount Baker

BELLINGHAM, Wash., April 2.—A second hot water lake, fifty acres in extent, has been discovered in the Mount Baker national forest in Northwest Washington, it was announced here recently by W. J. Elliott, prospector and explorer, who said he found it last Summer. The other lake of hot water in the Mount Baker preserve is about thirty acres in size.

The new lake, Elliott said, is at an altitude of about 5,000 feet, and he estimated the temperature of its waters at 112 degrees Fahrenheit. It is located in very rugged country to the east of Mount Baker.

Three hot springs have been located in the Mount Baker national forest.

DIABAN DIABETIC FLOUR

Low in carbohydrates. Makes delicious Muffins. Circular on request.

McDOWELL BROS., Brockville, Ont.

Sold by David Spencer, Ltd.

HOUSE TALKS IMMIGRATION

Empire Development Scheme Is Subject of Debate in British Parliament by All Party Leaders

VANCOUVER IMMIGRANT TELLS EXPERIENCES

LONDON, April 2.—Initiating a debate on the Empire development scheme in the Commons this evening, Sir Victor Warrender, Conservative, Grantham, dealt with the subject at length and declared that at the moment it was anything but a success.

Pictures of Gold Fields

"It is of no use hanging up pictures of blue skies and gold fields of waving corn," he said, "because when the settler arrives overseas his impression does not tally with the posters, and that has the worst possible effect. You can not expect a man on his beam ends to provide the capital required by the Dominions. We ought to take the financial side into our own hands, and we ought to get the Dominion authorities to sell us large tracts or partially reclaimed land and leave us to do the financial business.

Less Rigid Control

"We would then be able to settle men of the kind we desire to settle overseas, because there would be less rigid control by the Dominions. So long as the Dominions are so strict in their demands of the qualifications of settlers, there will be little chance of making any substantial advance in emigration."

Pleads for Continuity

Lieutenant-Colonel Hon. Angus McDonnell, Conservative, Dartford, as a Canadian emigrant, who made his home in Vancouver for years, pleaded for a continuity of the policy of emigration, and declared that the Colonial Office had become obsolete and outgrown by the Empire. He urged that preference be given to Empire materials in the government and municipal contracts, and said that there was a feeling in the Dominions that the crown colonies were kept as preserves for Britain.

Calling for Tenders

That impression could be eradicated, he said, if the practice of calling for tenders privately were discontinued and the government advertised publicly throughout the Empire. He suggested that women, of whom Britain had a surplus, should be emigrated first, as there was a great need for women in the Dominions.

Captain H. P. Holt, Conservative, Upton, as a Canadian, pleaded for a full investigation of the whole subject of emigration and declared that a fruitful field lay before the development of intercommunication throughout the Empire.

No Effort Spared

Replying for the government, Hon. W. G. Ormsby-Gore, Under Secretary for the Colonies, agreed that no effort should be spared to speed up emigration and increase the number of voluntary emigrants, who were anxious to go overseas and help to develop the undeveloped parts of the Empire. There was no question of forcing anybody to emigrate, he said.

The number of people anxious to go far exceeded the number that was able to do, and it was really a question entirely of the cost in the first instance. The policy of the Empire Settlement Act was entirely sound, he said.

New Land Scheme

Thanks to the co-operation of the Canadian Government, he said, a new land settlement scheme had just gone through for Canada. It was initiated by W. Lunn, Labor, Rothwell, who, the under-secretary stated, had displayed the zeal of an enthusiast in the matter.

The under-secretary continued that the Government entirely agreed with the speakers who emphasized that migration should not be designed to take a man who was unemployed in Britain and dump him in some other country. The idea was to prevent people from becoming unemployed or unemployable by giving them a chance overseas.

Keep Out of Politics

In conclusion, the under-secretary urged that the question of emigration be kept out of party politics.

Sydney Webb, who was president of the Board of Trade in Ramsay MacDonald's cabinet, thought that if the emigration plan was to succeed, the whole country must be behind it. The Labor Party, he said, felt strongly that nobody should be forced to emigrate and warned the House against sending out men to the Dominions without agricultural knowledge.

AIRPLANE DASH TO NORTH POLE

Continued from Page 1

all the Northland is astir. This snow-blanketed city, though far to the south of the Arctic, has been the scene of the gathering of the members of the exploring party. From America, Italy, France, Germany, Norway and Sweden they come.

The newspapers here are full of the expedition's plans. Much space has been devoted to Lincoln Ellsworth, the wealthy American explorer, who raised $80,000 for the construction of the two airplanes among his New York friends.

The public is waiting, with its ore in hand, to purchase the special North Pole Flight stamps, issued by the Norwegian Government to help obtain funds for the expedition.

New Polar Era

When the two ships—the Farm, a Norwegian naval transport of about 500 tons, and the Hobby, a 1,000-ton oil burner—leave Tromso this week there will be ushered in a new era in polar exploration. The struggle to reach the North Pole began nearly 400 years ago, when the English launched an expedition to attain the pinnacle of the earth.

Since that time attempts have been made by sailing vessel, steamship, reindeer, dog sledge, on foot, and by balloon. All these endeavors, with the notable exception of Peary's, in 1905, failed.

Only six persons will actually make the flying attempt to gain the North Pole—Captain Amundsen and Mr. Ellsworth, each an observer in one of the planes; Hjalmar Riiser-Larsen and Lief Dietrichson, Norwegian naval lieutenants, and two mechanics, Oscar Omdal, a Norwegian, and Herr Feucht, a German. All other members of the expedition will remain on the SS. Farm.

Scientific Equipment

The Danish Islands are about 600 miles from the Pole. The planes are expected to reach their goal in from seven to eight hours of continuous flight. Elaborate scientific equipment will be carried to make the proper observations both during the flight and at the North Pole. The airplanes will be assembled and trial trips made at King's Bay, Spitsbergen.

They will carry a reserve ration of two pounds of food per day per man for thirty days. It will consist of various concentrated foods, with much chocolate and malted milk tablets.

No one connected with the expedition recognises any possibility of failure. Each believes that the Pole will be reached and the explorers back at their base within two days after the hop-off. Should one plane become disabled, the other could carry all six men back to the base. That is the reason why two planes are to be used and why each will start out with but three passengers in its cockpit.

All-Metal Machines

The airplanes were built especially for the North Pole flight at the Dornier plant, in Pisa, Italy. They are all-metal machines, constructed of duraluminum, a newly fabricated material claimed to be as light as aluminum and as strong as steel. The planes each carry two Rolls-Royce engines, each engine with a horsepower of 360. Their span is 72 feet and length 52 feet. They are equipped with neither wheels nor ice runners. Their bottoms are fashioned like sleds, enabling them to land on either water or snow-covered ice.

Arkansas Out for Business

LITTLE ROCK, Ark., April 2.—The Arkansas Legislature wants textile mills in the state and would exempt them from taxation for seven years. The question will be voted upon in the form of a constitutional amendment at the next state election. Twice before the Legislature has attempted to induce mills to come to the state by cutting out taxes over a period of years. Each time the effort has failed, due to constitutional provisions regarding the adoption of constitutional amendments.

Finance Minister Resigns

PARIS, April 3.—The Matin says this morning that M. Clementel, Minister of Finance, has resigned.

ANNOUNCEMENTS

Superfluous Hair permanently destroyed. Moles successfully removed; scientific, antiseptic, safe; absolute cure guaranteed; 16 years' practical experience. Miss Hanman (certificated London specialist), 33 Winch Building.

Harkness & Son, Decorators, announce that their new stock of 1925 Wallpapers has arrived. Wallpaper for every room from 25c per double roll. For paperhanging and painting, phone 4744. Showrooms 919 Pandora Avenue.

Donation Tea, at Mrs. Campbell's, 339 Hampshire Road, Friday, April 3, 2:30 till 6, in aid of International Prohibition Federation, England. Good programme. Candies a plenty. Any article of work acceptable.

St. John's Guild will hold a sale of work at 1417 Douglas Street on Saturday, April 4, from 10 a.m. to 6 p.m. Lunch and afternoon tea will be served.

Opponents of vaccination are asked to attend a public meeting at Community Church (old Variety Theatre), Government Street, on Friday, at 3 p.m.

Just the Thing for Camping—Special prices for permanent waving, nearly half price. See us at once. Hairdressing Parlors, D. Spencer, Ltd.

When planning your trip to the Old Country consult the Canadian Pacific, agents for all Atlantic steamship lines.

RADIOLA Super-Heterodyne

The *Quality Tone* Radio

Even an inexpensve radio will give a thousand miles reception, but to get the Atlantic Coast stations with clearness and soft, mellow tone, there is no radio to compare with the Westinghouse Radiola Super-Heterodyne.

Keen selectivity and soft, pleasant tone quality are enjoyable features of the Super-Heterodyne, for which no outside aerial is required. Price complete, ready to play $339.45

FLETCHER BROS VICTORIA LIMITED

"Everything in Music"—Radio Station CFCT

1110 DOUGLAS STREET

The Famous Hotpoint Iron Reduced to $5.75

Hundreds of Thousands of These Irons in Daily Use

SEE OUR DISPLAY

HAWKINS & HAYWARD

Electrical Quality and Service Store

1121 Douglas St., Cor. View Phones 643 and 2627

Eyes Examined for Glasses

Charges Reasonable

HIGGINBOTHAM'S

Phone 568

Stobart Building, 745 Yates Street

Office Open Daily 9:30 to 5:30

Also Tuesday and Saturday Evenings

50c TAXI

SPECIAL RATES

James Bay	$ .50	Victoria West	$ .75
Fuel Bay	.75	Work Point Barracks	1.00
Fairfield	.50	Esquimalt	1.50
Shoal Bay	1.00	Colwood Golf Links	2.50
Oak Bay	1.00	Oak Bay Golf Links	1.00
Willows	.75	Upland Golf Links	1.00
Fernwood	.50		
Hillside	.50		
Cloverdale	.75		

One or five people to or from city: Rates $2.00 per hour

Also Seven-Passenger New Limousine and New Drive-Yourself Cars

Veterans' Taxi Co.

Phone 7075-467 742 Yates Street

OLD COUNTRY GUN MAKER

I Carry a Stock of Guns and Make Gun Stocks

Barrels bored, straight, choked, browned or blued. Repairs and alterations of every description.

First-Class Guns Bought and Sold.

JAMES GREEN

1819 Government Street Phone 1734

The Reformed Episcopal Ladies' Aid will hold an Easter Bazaar Friday afternoon, April 3, in the schoolroom, Humboldt Street.

No Better Butter Made—Ask your grocer for fresh churned Salt Spring Island Creamery, now retailing at 60c per lb.

A. G. Horsfield, electrical and general repairs, corner St. Patrick and Oak Bay Avenue, is carrying on again after his recent illness.

Saanich Conservatives will hold a meeting, Agricultural Hall, Friday, April 3, 8:30 p.m. Mr. Pooley and Mr. Coventry will speak.

Dr. Hugh Clarke, Dentist, 413-14 Central Building. Hours by appointment. Phone 1883.

Marcelling, shingling, facial massage, at your own home, any time. Phone 5335R, mornings.

Book your tickets with the Canadian Pacific, agents for all Atlantic steamship lines.

Miss Palmer, Dressmaker, 631 Sayward Building.

Dr. A. J. Gillis, Dentistry, Suite 503 Campbell Building. Phone 2454.

School for Dressmaking. Phone 4149.

BLACKHEADS

Blackheads go quickly by a simple method that just dissolves them. Get two ounces of peroxine powder from your druggist, rub this with a hot wet cloth briskly over the blackheads—and you will wonder where they have gone. (Adv.)

Phone 1670—Private Exchange Connecting All Departments

FRIDAY BARGAINS

Special Low Prices on Easter Merchandise

Glance over this page of Friday Bargains and note the generous savings which we are offering on things you will need for Easter. Advertising space being limited, we can only mention a few of the many attractive offerings to be found throughout the store. Make a point of shopping at Hudson's Bay today. It will prove well worth your while.

50 Pairs of Lace Curtains

To Clear at $1.19 a Pair

Attractive Lace Curtains in new patterns; 26 inches wide and 2¼ yards long; 50 pairs only to clear. Will make very attractive windows. Friday Bargain, pair, **$1.19**

—3rd Floor

Remnants of Inlaid Linoleums

Short lengths and odd pieces of our best Inlaid Linoleum to clear. Enough in a piece to cover a hall, bathroom, pantry, etc. Values to $2.35. Friday Bargain, per square yard **$1.19**

—3rd Floor

Small Axminster Rugs for $3.95

Heavy Chenille Axminster Rugs in good designs and colorings. Size 27 inches by 54 inches. Ideal for hearth, hall or bedside. Friday Bargain, each **$3.95**

—3rd Floor

Specials From the China Dept.

China Fruit Sets
7-Piece China Fruit Sets, with dainty border and floral spray designs. Friday Bargain, per set **$1.49**

Stone Crocks
3-Gallon size, complete with cover. Friday Bargain **$1.20**

Fine China Cups and Saucers
100 Dozen Fine White Body China Cups and Saucers in fancy floral and banded decorations. Values to 25c. Friday Bargain, per cup and saucer at ..... **19¢**

—Lower Main Floor

A Bargain in Table Damask

A limited quantity only of this fully bleached Table Damask to sell today. This is an exceptionally low price, and we anticipate a speedy clearance; 70 inches wide. Friday Bargain, per yard ..... **98¢**

—Main Floor

Art Needlework Specials

Stamped Crash Cushions
Floral and basket designs; 36 only to clear. Special, each, **55¢**

Stamped Library Scarves to Match
Friday Bargain, each ..... **55¢**

Sweater Silk
In colors, 2-oz. skeins. Regular 75c. Special at ..... **65¢**
Six skeins make a slip-over sweater.
One skein makes a bag.

—Mezzanine Floor

Savings in Stationery

"Grenville" Envelopes
Business size envelopes, well gummed. Regular 15c. Friday Bargain, 3 pkts. for ..... **35¢**

Large Octavo Envelopes
Good quality bond paper, with tissue lining. Regular 65c. Friday Bargain, per pkt. ..... **35¢**

Kenmare Linen Tablets
Suitable for folding into notepaper, blue or white. Regular 35c. Friday Bargain, each, **29¢**

"Bee" Playing Cards
Extra Good Quality Playing Cards, ivory finished; blue or red. Regular 75c. Friday Bargain ..... **65¢**

—Main Floor

Men's Worsted Trousers, $3.35

Men's Trousers in good wearing worsted. Choice of brown or blue with white pin stripes. Well made and full cut, with five pockets, belt loops and plain or cuff bottoms. All sizes. Friday Bargain **$3.35**

—Main Floor

Men's All-Wool Ribbed Socks, 69c

English-Made All-Wool Socks in 3-1 rib, reinforced heels and toes and elastic fitting tops. Sizes 10 to 11. Friday Bargain, pair ..... **69¢**

—Main Floor

Boys' Shirts, 59c

Boys' Shirts in striped flannelette or white cotton. Made with collar attached, one breast pocket and buttoned cuffs. Sizes 13 to 14. Friday Bargain ..... **59¢**

—Main Floor

Boys' School Jerseys $1.29

All-Wool Jerseys, with polo collar, pull-over style that fastens in front with two buttons. Shown in a good range of patterns with contrasting colored band around chest. Sizes 8 to 14 years. Friday Bargain, **$1.29**

—Main Floor

200 Turkish Towels at 59c Each

White and Colored Turkish Towels of heavy weight and good drying quality. At this low price you should buy liberally for future needs. Friday Bargain, each ..... **59¢**

Pre-Easter Sale of New Blouses

Dimity Blouses, Values to $1.98, for 98c

In durable quality white dimity, tuck-in style, Peter Pan or roll collars, in neat colored checks; others with self collars, trimmed with neat embroidery or lace edging. Sizes 36 to 44. Values to $1.98. Sale Price **98c**

Hand-Made Blouses, Values to $3.50, for $1.89

Made from finest quality white dimity, Peter Pan or roll collars, long sleeves with neat fitting cuffs, front and collar trimmed with hand drawn work and filet lace edging. Sizes 34 to 42. Values to $3.50. Sale Price **$1.89**

Smart Over-Blouses, Values to $5.95, for $2.98

A large variety of styles in dainty white dimity, broadcloth and Habutai silk, Peter Pan or roll collars and jabot fronts; others smartly tucked, long or short sleeves; broken sizes. Shown in peach, orchid, Nile, cream and navy, also black and white. Values to $5.95. Sale Price **$2.98**

Crepe Knit Over-Blouses, Values to $6.95, for $3.69

Hip length styles, neat roll collars and tie of self material, kimono sleeves; collar, cuffs and hip band in novelty check material. Choose from kashmir, terrapin, crab apple, silver and blue, and white and black. Also smart Broadcloth Blouses, in cream and tan, with Peter Pan or tailored collars; all excellent values. Values to $6.95. Sale Price **$3.69**

Gossard Corsets

Values to $7.50 for $3.98

Included in this group are Gossard models suitable for average or slender types. Made in pink or block satin, in sizes 22 to 26. Also models suitable for stout figures, made in firm pink coutil, medium top, long skirt, well boned to hold figure to straighter lines. Sizes 23 to 33. Values to $7.50. Friday Bargain,

$3.98

Bandeau Brassieres, 39c

Made in satin striped coutil and broches, elastic in back for expansion, tape shoulder straps, back fastening only. Sizes 32 to 40. Friday Bargain **39c**

—2nd Floor

Flouncings and All-Over Laces

Reg. $1.25 and $1.50 for 98c Per Yard

Wide Radium All-Over and Flouncing, for dresses, overdrapes, tunics and sleeves. Shown in colors of brown, navy, henna, Nile, grey, champagne, helio, also black and white. Regular $1.25 and $1.50. Friday Bargain, per yard ..... **98¢**

—Main Floor

Boys' Tweed Bloomers

Special, $1.79 a Pair

Boys' Full Cut Bloomers, made from strong, serviceable herringbone tweeds, in brown and dark grey; lined with durable material. Stout elastic at knees, three pockets, and belt loops. Sizes for boys from 9 to 18 years. A special Friday Bargain at, per pair

$1.79

—Main Floor

New Jewelry

Values to $1.50 for 89c

Including jet brooches in various designs, gold eyeglass chains, novelty earrings in stud and drop designs, enamel brooches in blue and gold, bar pins with pearl and stone settings and sterling silver thimbles. Values to $1.50. Friday Bargain ..... **89¢**

—Main Floor

Neckwear Special

Values to $1.50 for 79c

Including the new Caroline Linen Collar and Cuff Sets in checks and plain colors, also white. Lace collar and cuff sets in Tuxedo, Peter Pan and Bramley styles. Values to $1.50. Friday Bargain ..... **79¢**

—Main Floor

Easter Hats

Special at $5.00

At this low price we are offering a large selection of New Spring Hats in a wide variety of smart shapes and shades, some of soft Tagel, others of hair braids and silks, trimmed with new flowers and ribbons. Choose your Easter Hat today and take advantage of this special offering. Friday Bargain at **$5.00**

Friday Bargains in Women's Silk Hosiery

Rayon Silk Hose
Good Quality Rayon Silk Hose, with lisle ribbed tops and lisle feet, reinforced heels and toes; black only. These are slightly imperfect; sizes 8½ to 10. Friday Bargain, per pair ..... **39¢**

Pure Thread Silk Hose
Manufacturers' sub standards. Good wearing silk hose, with lisle tops, toes and heels; black only; sizes 8½ to 10. These are marked to sell at practically half price. Friday Bargain, per pair ..... **75¢**

—Main Floor

Glove Bargain

12-Button Length Chamois Suede Gloves, with three dome fasteners, self stitched points; good wearing gloves in dark brown only; sizes 6 to 7½. Regular $1.15. Friday Bargain, per pair ..... **79¢**

—Main Floor

An Exceptional Offering in Easter Frocks

New Gabardine Frocks

Fashioned in the new straight line styles. Some have round necks and are trimmed with conventional designs in silk and braid. Others have new turn-over collar, vestee, and are trimmed with fancy silk galon embroidery, etc. Shown in colors of cocoa, grey, sage, navy and black. Sizes 16 to 44. Friday Bargain **$11.95**

Canton Crepe Frocks for Afternoon Wear

A wonderful selection of new styles to choose from; fashioned on the latest lines, some straight, with new collars or round necks, others have flounced or godet skirts, introducing a contrasting color. Trimmings of rich braid, embroidery and other new effects are shown. Choice of sand, navy, grey, powder and black, also combination colorings. Sizes 16 to 38. Friday Bargain at **$13.95**

—2nd Floor

New Wool Crepe Skirts

With Camisole Tops

The favorite type of Skirt to wear with the new tunic blouse or jumper. Made from good wearing armure crepe, in nice shades of grey, brown, sand and cream. Shown in a variety of new pleatings. Sizes to 42. Friday Bargain **$2.95**

—2nd Floor

Girls' Gingham Frocks

150 Specially Priced at 98c

Smart little Frocks of good quality Ginghams, in neat checks of blue and white, red and white, mauve and white, yellow and white, green and white, for girls 8 to 13 years. Also Bloomer Frocks in a variety of checked ginghams, edged with rick-rack braid, for girls from 2 to 7 years of age. Extra special Friday Bargain at

98c

—2nd Floor

Sale of Easter Furs

Your new Easter costume will not be quite complete without a smart Fur Neckpiece. Select one now from our large selections and take advantage of these special sale prices. Hundreds of fine Furs to choose from, including mink, fitch, fox, marten and sable.

Canadian Mink Chokers, one large skin. Sale Price **$17.95**

Dark Russian Fitch Chokers. Sale Price **$14.95**

Kit Fox Scarves, in brown and taupe. Sale Price **$16.50**

Thibetine Scarves, finished like a fox scarf, with head, tail and paws. Choice of pearl grey, cocoa, white, etc. Sale Price **$19.75**

Grey Siberian Squirrel Chokers. Sale Price **$15.00**

Black Siberian Coney Chokers. Sale Price **$4.95**

Ermine Ties. Sale Price **$18.50**

Brown Squirrel Ties. Sale Price, each **$15.95**

B. C. Marten Chokers. Sale Price, each **$39.00**

—2nd Floor

Pre-Easter Sale of Men's Oxfords and Brogues

Combining our usual measure of style with quality, these Oxfords and Brogues are made from solid leather throughout, and were purchased by us direct from the most dependable manufacturers in Canada and England. Every pair carries the Hudson's Bay Company's guarantee of service and satisfaction. Several different styles to choose from, including both brown and black.

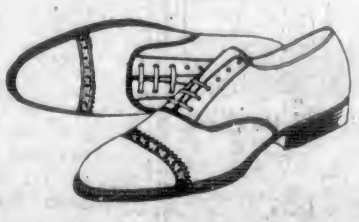

Black Calf and Tan Calf Oxfords at $3.95

With Goodyear welted, oak-tanned soles and rubber-tipped heels. Made on a medium round toe last. Sizes 6 to 10. Sale Price, per pair **$3.95**

Stylish Oxfords and Brogues at $4.95 Pair

Brown Calf, Tan Calf and Black Calf Oxfords in several styles of lasts; suitable for business wear. Also Black and Tan Calf Brogue Oxfords with double oak-tanned soles. Sizes 6 to 10½. Sale Price, per pair **$4.95**

High-Grade Oxfords in Black and Brown, $5.95 Pair

In styles suitable for business and dress wear. Choice black kid, brown kid, black calf and brown calf, with medium weight oak-tanned soles. Also Brown Willow Calfskin Brogue Oxfords, with medium and full round toes, double oak-tanned welted soles. Sizes 6 to 11. Sale Price, per pair **$5.95**

Flannelette Sheets for Three-Quarter Beds

Grey Flannelette Sheets, with pink and blue borders. Extra special value at, per pair **$1.98**

—Main Floor

Friday Savings in the Hardware Department

Corn Brooms
Four-String Corn Brooms, with polished handles, selected stock. Friday Bargain ..... **59¢**

Whitewash Brushes
7-Inch Brushes. Special, **35¢**

Range Kettles
English Tin Range Kettles, three-pint size. Special at, each ..... **39¢**

Copper Kettles
All-Copper Kettles, nickel-plated, with wood grip drop handles. Special, each, **$3.29**

Ladies' Spades
English made, steel blades, with polished handles, light but very strong. Special at, each **$1.19**

Sink Strainers
Made of heavy steel with rolled edges and finished in white enamel. Special at, each ..... **69¢**

Garden Twines
For sweet peas, etc., four-ply cotton twine, large size balls. Special at, each ..... **20¢**
Jute Twine, does not shrink, large size balls. Special at, each ..... **15¢**

Vacuum Bottles
In all-metal case, finished in dark green enamel, with aluminum cups and folding handles.
Pint size. Special at ..... **89¢**
Quart size. Special at **$1.49**

—Lower Main Floor

Friday Bargains in the Drug Section

Chase's Ointment, 60c value ..... **43¢**
Bromide Quinine Tablets, 25c value for ..... **19¢**
Kruschen Salts, 75c value ..... **63¢**
Creolin Disinfectant, 8-ozs. ..... **19¢**
A. B. S. & C. Tablets, 100 for **23¢**
Parrish's Chemical Food, 50c value for ..... **33¢**
Glycerine and Rose Water, 25c value ..... **18¢**
Witch Hazel Extract, 25c value for ..... **19¢**
Special Bath Soap, 10c value at 3 for ..... **23¢**
Pure Olive Oil, special at ..... **19¢**
Perfume, 12 odors, 25c values, **19¢**
Evan Williams' Ordinary Shampoo, 50c value ..... **43¢**

—Main Floor

Try a Sample Cup of Ovaltine

This delicious comforting beverage is being demonstrated in our Drug Department today and tomorrow. We invite you to sample a piping hot cup free. Sold in tins at **50¢, 85¢** and **$1.50**

Grocery and Provision Specials

For Today and Saturday

Hudson's Bay Seal of Quality Creamery Butter, per lb. ..... **44¢**
3 lbs. for **$1.30**
No. 1 Quality Alberta Creamery Butter, per lb. ..... **41¢**
3 lbs. for **$1.20**
Pure Bulk Lard, per lb. ..... **24¢**
3 lbs. for ..... **70¢**
Selected Smoked Picnic Hams, per lb. ..... **22¢**
Selected Smoked Cottage Rolls, per lb. ..... **26¢**
Sweet Pickled Picnic Hams, per lb. ..... **21¢**
Sweet Pickled Cottage Rolls, per lb. ..... **26¢**
Mild Canadian Cheese, lb. ..... **26¢**
Swift's Peameal Back Bacon, per lb. ..... **45¢**
Little Pig Pork Sausages, lb. ..... **25¢**
Hudson's Bay Ceylon Orange Pekoe Tea, per lb. ..... **63¢**
3 lbs. for **$1.85**
Hudson's Bay Freshly Roasted Pure Coffee, per lb. ..... **40¢**
Finest Quality B.C. Granulated Sugar, 20-lb. paper sack **$1.43**
Luxus Brand California Asparagus, 2 tins for ..... **55¢**
Rowntree's Imported English Cocoa, 1-lb. tin ..... **33¢**
King-Beach Pure Strawberry Jam, 4-lb. tin ..... **75¢**

Fruit and Vegetables

Fancy Yellow Newton Apples, excellent value, per box **$3.50**
Fancy Okanagan Dessert Apples, per box **$3.25**
California Navel Oranges, per dozen ..... **25¢, 35¢** and **50¢**
Extra Large Florida Grapefruit, each ..... **20¢**
California Grapefruit, 4 for ..... **25¢**
Imported Tomatoes, per lb. ..... **40¢**
Local Hothouse Cucumbers at, each ..... **30¢**
New Season's Asparagus, lb. ..... **25¢**

—Lower Main Floor

Easter Candy Novelties

Pascall's Dainty Nests, containing eggs and chick, each, **40¢** and **65¢**
Pascall's Chocolate Shoe, containing egg and chick, each ..... **40¢**
Pascall's Semi-Chocolate Egg Carriage, with celluloid doll, each, **65¢**
Rowntree's Fancy Baskets, filled with milk chocolate eggs, each, **60¢**
Ganong's Chocolate Flower Pots, each ..... **10¢**
Ganong's Chocolate Eggs, each, **5¢, 10¢** and ..... **25¢**
China Egg Cup and Egg, each, **15¢** and ..... **25¢**

—Main Floor

Hudson's Bay Company

INCORPORATED 2ND MAY 1670

Society and Women's Affairs

Honor Miss McDiarmid

Mrs. J. J. Collison and Miss Katie Collison, The Uplands, entertained on Tuesday evening in honor of Miss Dorothy McDiarmid, whose marriage is to take place this month. The reception rooms were prettily decorated with Japanese plum and cherry blossoms. The supper table was daintily centred with daffodils and wild lilies in a cloud of pale yellow tulle. The many beautiful gifts were presented to Miss McDiarmid in an enormous decorated hat box. The guests present were Mrs. John Hutchison, Mrs. V. S. Godfrey, Mrs. Cyril Vibert, Mrs. Frank Kidd, Mrs. Edward Hodder, Miss Helen Macdonald, Miss Nora McEachern, Miss Margaret Campbell, Miss Mary Campbell, Miss Audrey Topp, Miss Margaret McVittie, Miss Christine Ross, Miss Beryl Ferguson, Miss Mona Miller, Miss Mabel Rhodes, Miss Peggy Jackson and Miss Edna Humber.

* * *

Dance and Card Party

A very successful dance and card party was held last evening at the Rex Theatre under the auspices of the Esquimalt Municipal Voters' Association. A large gathering of dancers took advantage of the excellent floor and of the lively music dispensed by Thorne's orchestra. Five tables were in use for card players, those securing prizes being: First, Mrs. Williams, Mr. G. Sedger; second, Mrs. Tom Scott, Mr. Holmwood; consolation, Mrs. Hansen, Mr. Norman. The conveners, Messrs. Warr, Grove and Gus Meehan, acted as masters of ceremonies. A meeting of the executive will take place on April 16 at 8 o'clock, to which the members of the Esquimalt Municipal Council have been invited.

* * *

To Hold Debate

A debate will take place on Wednesday, April 15, between teams representing the Civil Service Literary and Debating Club and the B.C. Dramatic School, Victoria branch. The respective teams will be: Civil Service, Mr. W. H. Stokes, Mr. J. Hoole, Col. Ross Napier, Mr. A. M. D. Fairbairn. For the Dramatic School, Capt. Hugh Allen, Mr. R. G. Miller, Mr. H. G. Hinton, Mr. R. V. Carver, with Mr. C. C. Fuller, Capt. Gray, Mr. Ben Sivertz and Mr. John Zarelli as understudies in case of illness. The resolution is: "That Universal Disarmament is Advisable." Civil Service for the negative. The debate will be held in the Civil Service Club rooms. The B.C. Dramatic School, Vancouver branch, will debate the following Tuesday.

* * *

Marriage to Take Place

The marriage will shortly take place of Lieutenant James Douglas Prentice, R.N., son of the late Hon. James Douglas Prentice, some time Minister of Finance for the Province of British Columbia, and Florence Patricia O'Carroll, daughter of Jonathan Darby, of Leap Castle, King's County, Ireland.

* * *

Entertaining Pianiste

Mme. Germaine Schnitzer, the French pianiste who is appearing in recital tomorrow afternoon at the Empress Hotel, will be the guest at luncheon today of the Ladies' Musical Club executive. As Mme. Schnitzer is leaving by the Seattle boat at 4:30 tomorrow, her recital has been arranged to begin at 2:30.

* * *

Announce Engagement

Mr. and Mrs. F. A. McDiarmid, of Vancouver, and formerly of Victoria, announce the engagement of their daughter, Dorothy, to Bruce Hutchison, only son of Mr. and Mrs. John Hutchison, 972 Wilmer Street. The marriage will take place in Ottawa this month.

* * *

Return From Honolulu

Mrs. C. W. Lonsdale and her daughter Betty arrived in the city yesterday afternoon on the SS. Aorangi, after spending the past few months in Honolulu.

* * *

Vancouver Visitors

Mr. Tommy Lampman, 820 Pemberton Road, has as his guest for a few days Mr. Cerr-Harris and Mr. Walt, of Vancouver.

* * *

Leaving on Tour

Mr. and Mrs. Dugald Gillespie are planning to leave shortly for Scotland, where they will spend the Spring and Summer months.

* * *

Goes to Vancouver

Mr. F. Napier Denison, the observatory, Gonzales Heights, left for Vancouver on Tuesday evening.

Will Try Chang Sing

VANCOUVER, April 2.—True bill against Chang Sing, charged with the murder of David Lew at Carrall and Pender Streets, in September last, was returned to Mr. Justice W. A. Macdonald in the Assize Court today by the Grand Jury.

IT'S ALL LEATHER

MEN'S SCOUT BOOTS

Solid leather, two extension soles, screwed and stitched, built for wear and comfort.

$2.98

Sizes 6 to 11. Regular Price $4.00.

THE GENERAL WAREHOUSE

527 Yates St. Wholesale District

Phone 2170

COAL

By ordering our Wellington Coal you get

"MORE HEAT PER DOLLAR"

Richard Hall & Sons

Established 1882

1232 Government Street

Phone 83

Fat That Shows Soon Disappears

Prominent fat which comes and stays where it is not needed is a burden to carry, a hindrance to activity, a curb upon pleasure. You can remove the fat where it shows by taking after each meal and at bedtime one Marmola Prescription Tablet. These little tablets are as pleasant and effective as the famous prescription from which they take their name. Buy and try a box today. All druggists the world over sell them, at one dollar for a box, or you can order them direct from the Marmola Co., General Motors Bldg., Detroit, Mich. You can thus say good-bye to dieting, exercise and fat. (Advt.)

MURRAY STUDIO OF SOCIAL DANCING

(Member National Inst. Social Dancing, New York)

Expert and Specialist in All Branches of Ballroom Dancing. Teacher's Diploma, New York

Stocker Building, 1006 Blanshard Street

PHONE 2488 OR 5476R

Special Radiantfire Offer

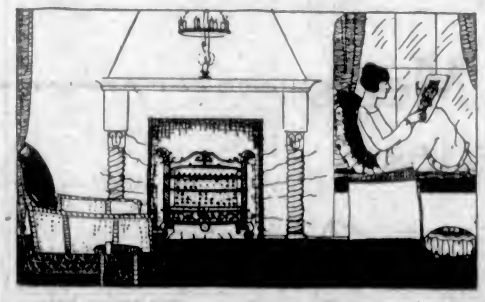

For a limited time we will install any Gas Radiantfire you may select for

$2.00 Cash

and the balance to suit your convenience.

This is your opportunity to obtain real open fireplace health and comfort with none of the disadvantages—dust, dirt and labor—of the solid fuel fire.

There is a size and style of Radiantfire for every room, and one that will harmonize with the general design and furnishings of your home. Your inspection cordially invited.

Gas Department

BRITISH COLUMBIA ELECTRIC RAILWAY CO.

Phone 123

NEW SOUTH WALES WOMEN ARE ACTIVE

MISS WOOD TELLS OF THEIR PROGRESSIVE INTERESTS

Delegate to International Conference at Washington, She Is Now Visitor in Victoria

A fight for the retention of the maternity bonus system, agitation for the establishment of a chair of obstetrics in Sydney University, representations to the Government on behalf of the principle of equal guardianship by both parents of minor children, and correspondence with the Prime Minister with a view to bringing about a change in the existing law with respect to the nationality of married women, are but a few of the questions with which the New South Wales National Council of Women has concerned itself during the past year.

Miss Lilian Wood, a delegate from New South Wales to the International Conference of Women, which is to be held in Washington in May, arrived in Victoria yesterday from Australia, and in the course of an interview with a Colonist reporter told something about the progressive activities with which the National Council in Sydney are associating themselves.

A sister of Professor G. Arnold Wood, B.A. (Manchester) and M.A. (Oxford), who is professor of history in the University of Sydney, Miss Wood went out to Australia less than four years ago from England, and considers herself to be a comparatively new-comer in the New South Wales National Council. She is, nevertheless, very keenly interested in the work which they are doing, and their appreciation of this is shown in the fact that they have appointed her as one of their delegates to the quinquennial conference at Washington.

Supports Peace

"My special interest is peace and arbitration," she announced. As a member of the peace committee of the International Council, she hopes to be appointed to attend the sessions of this committee. Her position on the question is definite, although in declaring it, she admits that it is a purely personal point of view.

"I am an out-and-out pacifist," she says, tracing her connection with this faction back to the end of 1918, when she aligned herself with the little group of seventy or eighty who met in Cambridge, England, to consider the question. Among those who led the discussions were Miss Maude Royden, pastor of the now famous church in Eccleston Square, London; also Dr. Orchard, Leighton Richards, and Richard Roberts, then a Presbyterian minister, now stationed in one of the big churches in Montreal.

After three days' discussion of the question from every angle, this conference had announced its conclusion that all war is un-Christian. That was a very quiet beginning of a movement which has since extended its influence to twenty-two countries of the world in which similar organizations have been founded. There are societies in Adelaide and Melbourne affiliated with this older organization.

"To me the basis of the fellowship is that the power of love is stronger than war. If we Christians really believe what we say—that love is the conquering force—then it is quite inconsistent of us to support the principle of war," she maintains.

Notable Work

Reviewing the activities of the New South Wales National Council, Miss Wood recalled first the successful work which this body had done in bringing about the retention of the Federal maternity bonus. There had been a suggestion that the Government should give up the £5 endowment for each child born in the Commonwealth, and the Council of Women set up a commission to discover whether that would be advantageous or not. An exhaustive questionnaire was sent out to doctors, nurses, social workers and hospitals, and a report drawn up on that information.

This report showed that the great majority of mothers did not abuse the bonus; that the percentage of families with incomes large enough to make the bonus quite unnecessary was very small compared with that of families with an income of £300 and under, and that therefore any saving due to discrimination would be too small to matter.

The result of the whole investigation was that not only had the bonus been retained, but the New South Wales Government, following recommendations accompanying the National Council report, had established pre-natal clinics, both in the cities and in the country.

Largely through the representations of the health committee of the council three tutorships in obstetrics have been established at the Sydney University, and a chair of obstetrics established. Further, the Government brought down a bill calling for the registration of obstetric nurses.

During her stay in Victoria Miss Wood will be the guest of her aunts, Mrs. Elizabeth Elliott and Mrs. Oliver Brown.

THE COUGH OR COLD THAT SETTLES ON THE LUNGS IS HARD TO GET RID OF

These are the kind that are dangerous; the kind that weaken the lungs, the kind that allow the germs of consumption to get a foothold in the system.

Mr. John E. Luloff, Golden Lake, Ont., writes:—"Last year I had a cold, and a cough which seemed to stick on my chest. I tried different preparations, but they did not seem to help me any. I was advised, by a friend, to try

DR. WOOD'S NORWAY PINE SYRUP

and when I had taken a few doses I began to feel that it was doing me good, so I kept at it and inside of a week I was relieved of my trouble."

"Dr. Wood's" has been on the market for the past 35 years; you don't experiment when you buy it; put up only by The T. Milburn Co., Limited, Toronto, Ont. (Advt.)

Mannequins Display New Styles at Show of Fashions

Spencer's Tea-Rooms Scene of Fashion Display—Large Hats in Majority—Mah Jong Is Not Forgotten—Fur Disappears on Collars but Is Still Seen on Hems of Coats—Tailored Costumes and Stripes Are Still as Smart as Ever

In rhythm with the music played by Professor Heaton, yesterday noon, at the Fashion Show held in Spencer's Tea Rooms, the mannequins made their appearance and walked slowly between the tables where lunch was being served.

The new section of the dining-rooms, though not yet quite complete was thrown open for the occasion, and made an airy setting for vogue's display.

Varying shades of green, brown and rust formed the predominating color note, large hats were in the majority, and bright scarves, tied just behind one ear like the bows of pussy cats, with ends falling backwards over the shoulder added chic to the costumes.

Mah Jong Fashion

Fur seems to have slipped from the collar to the hem of the coats this year. Both the collar and sleeves of one coat displayed were entirely plain, while the hem, which flared widely, was heavy with silky fur.

Stripes are never out of fashion. On the heels of the Lady of the Coat came a Summery girl in a short, slim dress of navy blue, grey and putty stripes, made cheerful with little red buttons and tassels to match the small red hat which formed an exception to the usual fashion for head wear.

To prove that mah jong is still as popular as ever, a girl carrying a mah jong box and wearing a Chinese garment costume of pale apple green embroidered with bright flowers, came as a bit of the true East in the midst of the modern West.

Ensemble Suits

Tailored costumes are fashionable again, but probably the most representative style for this year is that of the "Ensemble Suits." These are in two pieces, long, loose coats lined with bright colored silks or other soft materials, worn over the frocks of the same material as the linings with hem borders of material the same as the coat.

They have the twofold value of being both smart and sensible, since they can be worn as costumes in the street and as dresses in the house.

The Fashion Show will be repeated this noon between the hours of one and two.

SPRING FLOWERS ARE ATTRACTIVELY SHOWN

King's Daughters Hold Annual Daffodil Display, With Programme, at Home of Miss Agnew

A wonderfully attractive display of daffodils and other colorful Spring flowers was shown at the King's Daughters' annual daffodil show, held yesterday afternoon at "Schuhum," Rockland Avenue, kindly lent by Miss Agnew for the occasion.

There were also music and dancing, afternoon tea, guessing contests, some charmingly decorated tables entered for competition, and very attractively-arranged stalls of home-made candy, home cooking and cut flowers, the contents of all these being on sale. The affair was a big financial as well as social success.

Mrs. Walter Nichol officiated at the formal opening of the proceedings, gracefully expressing her cordial good wishes for the success of the undertaking before receiving from Mrs. Hardie a presentation basket of dainty home-made candy arranged in the form of an Easter novelty. This was a gift from the King's Daughters, the artistic confection being the handiwork of Mrs. R. R. Playfair.

Attractive Affair

The various rooms presented a very attractive appearance. Miss Agnew herself was responsible for the arrangement of the tea table in the dining-room, which presented a strikingly artistic scheme in the King's Daughters' colors—yellow and mauve—with a Maltese cross, the emblem of the Order, centered with candles in silver sconces. Tea conveners were Mesdames McElfrish, Harvey, Kingham, A. Campbell, Sargison, Watson, Cameron, Brumpton and Miss Thain.

In the decorated table contest there was keen competition, the popular vote placing the awards in the following order: Best decorated table, Mrs. Charles Wilson; second, Miss Kathleen Roberts.

The profitable candy table was in charge of Miss A. Conyers, Miss Kathleen Roberts and Mrs. R. R. Playfair, and the guessing contest in this department, in charge of Miss Lenore Brumpton, was won by Mrs. Powell.

The Programme

There was charming spontaneity in the programme arranged by Miss Roberts, Miss Maureen Grute, a pupil of Madame Valda, dancing prettily; Nellie McFarlane and Nancy Ferguson giving a spirited version of the Highland Fling, while the latter won much applause later with a hornpipe (accompanied at the piano by Miss Thain). The last dance was by a tiny girl of two and a half years, Gwendoline McDonald, a pupil of Miss Michaelis, who, dressed as a daffodil, danced a minuet with an artless grace which quite captivated the spectators.

The vocal part of the programme was very brief, but none the less enjoyable, Mrs. Styles Sehl, accompanied by Mrs. Miller, delighting her audience with two or three selections. A humorous recitation by Miss Mustard was another popular feature of the entertainment.

Guessing Contest

At the close of the afternoon it was announced that Mrs. Challoner, Oak Bay Avenue, had won the cake weight-guessing contest with her estimate of four pounds.

Thanks were expressed to all who sent flowers and candy, those who assisted with the programme, and particularly to Miss Agnew, who, in addition to lending her beautiful home, had devoted much time and energy toward making the undertaking a success.

Mrs. Moore and Mrs. Sears were at the receipt of customs, and Mrs. Hardie and Mrs. James Stewart shared the duties of reception committee.

WEDDINGS

Longden-Brown

NANAIMO, April 2.—A pretty wedding was solemnized at the Wallace Street Methodist Church last evening when Miss Elsie Brown, a recent arrival from England and a niece of Mr. and Mrs. S. Rogers, Selby Street, became the bride of Mr. Cyril Longden, son of Mr. and Mrs. H. Longden, Fairview, the ceremony being performed by the Rev. Hugh Nixon.

The bride was attired in a pretty gown of pale grey with Marocain crepe. The traditional bridal veil fell from a wreath of orange blossoms which encircled her head, and she carried a lovely bouquet of Ophelia roses. She was attended by Miss Nellie Grounds, gowned in tan silk crepe with hat to match, and carried a shower bouquet. Mr. Gordon McRae accompanied the groom. A reception followed the ceremony at the home of Mr. and Mrs. Rogers, followed by a musical evening and dancing.

The couple will make their home on Manning Street, Fairview, this city.

Davis-Hamilton

At Christ Church Cathedral, Victoria, on Thursday, April 2, the Rev. Dean Quainton united in marriage Miss Mabel E. Hamilton, second daughter of Mr. and Mrs. W. K. L. Hamilton, of "Dromore," Fulford Harbor, and Mr. A. Davies, of Leytonstone, England, and also of Fulford Harbor. Miss Hamilton is the granddaughter of the late Archdeacon of Derry, the Rev. E. J. Hamilton, and grand-niece of the late Lord Lawrence, formerly Governor-General of India. Being Lent, the wedding was a quiet one.

Is Given Shower

NANAIMO, April 2.—Miss Mary Smith was the guest of honor at a very pretty shower last evening held at the home of Mrs. Joseph Dawson. The rooms were beautifully decorated in pink and white, with a white wedding bell filled with confetti over the bride-to-be's chair. A very happy evening was spent in games and dancing, during which time dainty refreshments were served. Miss Smith is to be married to Mr. Aaron Bamford this month.

NEW CAMP ADVISER FOR GUIDES NAMED

Miss Leighton's Appointment Was Received With Enthusiasm at Recent Meeting

Miss Leighton's appointment as Provincial camp adviser to the Girl Guides has been received with enthusiasm by the members of the organization, the announcement being made at the last general meeting of the local association held at the headquarters, Board of Trade Building, on Monday last. Mrs. Hebden Gillespie, the newly-appointed commissioner, presided at this meeting, at which another important matter was brought forward, viz., that the Guides should be represented at the I. O. D. E. service to be held in Parliament Square on Victoria Day, May 24, as well as at the service to be held at the Arena on the same day.

Three new members joined the association, Mrs. Crowe-Baker, Miss Barton and Miss Ross. Mrs. Ada Hatfield, O. B. E., head of the Woman's Auxiliary of the Y. M. C. A., gave a very interesting account of the work carried on by the organization during the war and in the strenuous years which followed. Describing the task undertaken by the Y. M. C. A. at Wembley Exhibition on Empire Day, when the Women's Auxiliary served 8,000 meals, Mrs. Hatfield said the Girl Guides and Boy Scouts rendered invaluable help on that occasion.

At the conclusion of her address Mrs. Hatfield was unanimously elected associate member of the local association.

In future the meetings of the association will be held monthly.

CONFESSIONS PROVE ENTERTAINING FARE

Interesting Programme Given at Cassidy on the First of April

A large audience of Granby, Nanaimo, Ladysmith and district people enjoyed an excellent Irish concert in the Community Hall, Cassidy, on April 1.

Every number on the programme was up to the Granby concert party's usual good standard. "Mrs. Clancy's Confessions" were a surprise, and her advice to young ladies "never to run after a man or from—another will be along in a minute"—were particularly laughable.

The Granby orchestra played an important part in the proceedings with the opening and subsequent numbers on the programme.

Others taking part were the Granby octette, Miss McRae's girls, Mrs. R. Corbett, Miss M. James, Barney McGuire, and the following who took part in the musical sketch entitled "Back to Old Erin": Mrs. J. Redhead, Miss J. Barrie, the Misses James and Bastien, and Messrs. G. James, A. Bastian, J. Mullen, Joseph Mullen, J. Atkinson.

Mr. H. C. Bainwaring was stage manager, Mr. A. Bastian the director, and Mrs. Walter White the accompanist.

NEW INCORPORATIONS

Companies incorporated in British Columbia during the past week possessed total capitalization of $649,000, according to figures given out at the Parliament Buildings yesterday. The new companies are:

Coast Services Limited, $20,000, Vancouver; Cornell Patterson Lumber Company, Limited, $10,000; Vancouver; McCley-Ross Motors Limited, $60,000, Vancouver; Nimpkim Shingles Limited, $50,000, Vancouver; Dominion Publishing Company, Limited, $10,000, Vancouver; British Columbia Racing Association, Limited, $10,000, Vancouver; Sterling Securities, Limited, $10,000, Vancouver; B. C. Sales Book Company, Limited, $50,000, Vancouver; Atlantic-Pacific Freighting Company, Limited, $50,000, Vancouver; Paddock Shoe Company, Limited, $25,000, Vancouver; Chocolate Shop, Limited, $25,000, Vancouver; Biltmore Hotel, Limited, $10,000, Vancouver; North Vancouver Sawmills, Limited, $100,000, North Vancouver; Bray Motors Limited, $10,000, New Westminster; Vancouver News Publishing Company, Limited, $100,000, Vancouver; Western Contracting Company, Limited, $50,000, Vancouver; Associated Engineering Company, Limited, $50,000, Vancouver; Empire Minerals and Finance Limited, $10,000, Vancouver.

TICKETS ON SALE AT THIS STORE NOW

This Great Artiste at the Empress Hotel

Saturday (Tomorrow) Afternoon At 2:30

Germaine Schnitzer

Tickets on Sale at This Store Now

Mme. Schnitzer Uses a Chickering Piano Exclusively at Her Recitals and Records Her Playing Only for the "Ampico"

For both the Chickering and the Ampico we are sole Victoria and Vancouver Island representatives, also the Knabe and Willis pianos and players.

If you love really beautiful piano music, do not fail to hear Mme. Schnitzer tomorrow (Saturday).

Willis Pianos LIMITED

1003 Government Street Phone No. 514

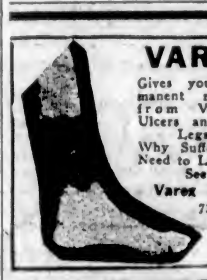

VAREX

Gives you permanent relief from Varicose Ulcers and Bad Legs.

Why Suffer—No Need to Lay Up. See

Varex Nurse

731 Fort Street

Phone 2189

High-Class LEATHER GOODS

Trunks, Suitcases, Club Bags, Ladies' English Handbags and Fancy Goods

Repairs a Specialty

Jas. McMartin

716 YATES ST. VICTORIA

Metropolis Bldg. Phone 1278

Sutton's Seeds from England

A. J. Woodward & Sons

621 Fort Street, Victoria, B.C.

Catalogue Free on Request

Are You Wanting

Furniture

Don't Fail to See Our Wonderful Stock at All Prices.

Home Furniture Co.

F. W. BARTHOLOMEW

712 Fort Street, Near Douglas

Phone 5119

CORRECT TIME

You can only expect a watch to perform correctly, to give service and satisfaction, when repaired by experts.

See WENGER, and Save Trouble

623 Yates Street

Premier Oliver Gives Support to Convention

NELSON, April 2.—Premier Oliver has written the provisional officers of the Interior Chamber of Mines, promising his support for the convention grant asked from Hon. William Sloan. Hon. T. D. Pattullo and Hon. J. D. Maclean have also written encouraging the organization.

Durable matting constructed from moss is being made in Sweden.

Mothers—Give this laxative to your children. It is a safe, pleasant and mild relief for Constipation

For Sale in all Good Drug Stores

Dr. Caldwell's Laxative SYRUP PEPSIN

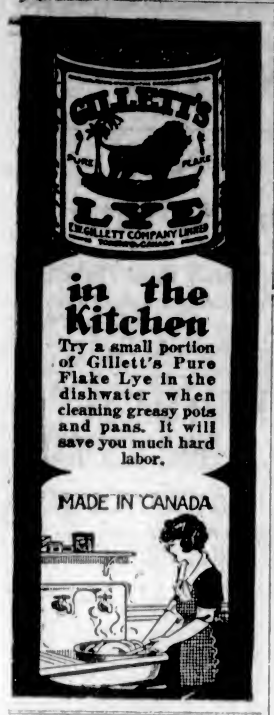

Second Sea Lord Dies In London at Age of 58

LONDON, April 2.—Vice-Admiral Sir Michael Culme-Seymour, second Sea Lord and chief of naval personnel, died today. He was born August 29, 1867, the son of the third Baronet Sir M. Culme-Seymour. Sir Michael served as rear admiral in the Battle of Jutland, commanded the Black Sea and Caspian squadron in 1919, and was commander-in-chief of the North America and West Indies stations from 1922 to 1924.

Continuous Clarification System Used

Pantorium Dye Works
560 COOK STREET PHONE 3300
Try Our Service—There's None Better

Writing Papers
Tremendous Range of Quality and Prices at
Macey
ABELL COMPANY LIMITED
619 View Street
Phone 730

The Golden Hour

By MAY WYNNE

(Author of "Henry of Navarre," "A Maid of Brittany," Etc.)

The Story Thus Far: Hilton Grasleigh, son of the Squire of Rawntree, in deference to his father's dying wish, reluctantly agrees to an engagement to his rich cousin, Ann Burrington, the girl's money being necessary to save the old Manor house. Hilton, however, is in love with Peggie Lonya lately arrived at the Grange. There is mystery surrounding her family which only explained by her Grannie on her death-bed. She tells Peggie that she and Esther, her maid, and the only other occupant of the house, are deserters from a secret society and they fear the presence in the neighborhood of an Italian, Guido, whom they think is seeking revenge. Peggie is also told that she is in reality the daughter of Lord Maundleton, of Eladale, Yorkshire, and is given a parcel of small articles which will help her to prove her story. The old lady dies and, finding that Esther has disappeared, Peggie goes to Eladale. She is received in Maundleton's absence by his nephew and heir, Rowland Selworn. Selworn gets the girl away to Cumberland with Kelthorpe, a local confederate, but here she is again captured by unknown hands, removed to a very lonely house and warned that any attempt to escape will end in her death. Meanwhile, at the Grange a black disc is found, recognized by the detective in charge as a secret society mark and as belonging to the Italian, Guido. Hilton finds Esther and, learning her story, goes immediately to Yorkshire and interviews Maundleton, who admits the truth of Peggie's story and is overjoyed to hear his daughter is alive. He suspects Selworn of foul play and immediately Hilton and himself commence their plans for Peggie's discovery. They get half the story from Kelthorpe's sister, and trace Peggie to the Cumberland farm. Here Kelthorpe puts them off the scent. Selworn persuades Peggie that she is being imprisoned by the secret society agents and, planning for her a so-called escape, again removes her to Scotland.

CHAPTER XXVI

"His name," replied Pere Merlat, "ah, that I do not know. He wished not to give his name. But if you wish you can see him, he is down on the shore. He waits for Mademoiselle Cecile."

Peggie rose, the color to which the priest had alluded had come in a crimson wave to her pretty cheeks.

"Yes," she said, "I—I had better go down. It must be someone who is interested in my history."

The good man smiled. "Of that there is no doubt," he replied. "His interest is quite as great as your own. It is most strange that you should have come so nearly at the same time and yet not know of each other's arrival."

To this Peggie did not reply. She was sure now that this was Grasleigh; Jean must have given him the address.

She walked down alone to the shore, her pulses fluttering, her eyes shining. If Grasleigh had come unasked it was because he was no longer bound to Ann. It was easy for imagination linked with desire to take a flight into the realms of a rose-lit possibility.

Drearily, drearily, the waves came rolling in to crash upon those rugged rocks. They seemed to echo the lament of the fishermen's widows and orphans,

"Goelans, Goelans,
Ramenez vous nor niarls, nos amants."

But the sea did not give back its prey, except in mockery. A man came up from the shore, the foam and spray dashing almost to his feet in swift pursuit. Peggie stood watching him, and all her hopes died in the bud, all the glad sunshine faded. It was Rowland, Lord Maundleton, and he smiled as he saw who stood there with the sea-poppies waving around her.

"There must be some good fairy in this place," he cried gaily, "who grants our wishes unasked. You are the very person I most wished to see."

Peggie did not notice the outstretched hand.

"Why did you come?" she asked. "How did you know I was coming here?"

"Jean told me," he said with apparent frankness, "Jean Macklany. She realized how very much in earnest I was, and every woman likes to further a love story."

"Jean told you?"

"Yes, how else could I have heard? You poor child. Do you wish history to repeat itself?"

She turned away her head. "I do not want to answer any questions," she said coldly. "I don't know how you dare speak to me after the way you treated me."

His answer was unexpected.

"That is quite true," he agreed, "I have no right, but as you are here, and I can help you, I ask you to let me speak."

He came nearer.

"Peggie," he said, "I love you."

She drew back. "How dare you?" she cried. "How dare you speak such words? It is a lie. You wanted me when you thought I should be rich. You left me alone when you believed I was penniless and nameless. Now—"

"Well?" he said, "what now? Have you suddenly inherited a fortune? Have you discovered proof of the marriage?"

His sneer stung her, and she answered hotly. "It will be discovered. Mr. Grasleigh is helping me. You—you think you have only a girl to deal with, but I have friends. I shall find the proof which I believe you know exists."

His manner changed.

"Ah," said he, "since we are on the subject of marriage I thought this might interest you. It may help, too, to show you who is your friend—your true friend who has not forgotten or deceived you."

Peggie took the paper. She was puzzled as always by a man who was twenty times cleverer than herself. As she had once said she could find no clue in the great tangle of her position. One moment she believed one thing, the next another. Now, as her glance fell on the paragraph underlined in the copy of The Times of last week she started violently.

"On the 11th inst. at St. Mary's, Rawntree, Sussex, Hilton Everard, only son of the late John Cecil Grasleigh and of Mrs. Grasleigh, the Manor, Rawntree, to Ann Mildred, only child of the late Henry Burrington, of Gerways, Manchester."

The paper fluttered to the ground. Peggie gave no sighs, only she had become very white. Hilton—Tony was married. Though she had given him up, though she had resolutely closed down that page of her life's history, yet the news came as a shock. She had unconsciously clung to the hope that the miraculous would happen, giving her her heart's desire.

And now hope, even that secret buried hope of her heart had gone. Tony was married—to Ann.

Yet, though the blow was a stunning one, she clung desperately to the outward semblance of indifference. She would not let this man see how deeply she was suffering.

What if the world had become blacker than ever before? She must try to smile, to show she did not care.

"You see," went on Maundleton suavely, "how this friend has been looking after your interests. I am afraid he must have known it was a hopeless quest. Nothing is so dispariting as looking for what is not there. All the same I cannot say Mr. Grasleigh has proved himself a very trustworthy ally. After all, he very naturally wanted to settle his own affairs. Matrimony is an important undertaking, and I don't suppose he has given you another thought. He has been busy over his wedding and is now away honeymooning. Why not? But on the other hand, he should not have allowed another woman to look on him as her knight errant, it was not fair—to me."

Peggie tried to rally. Tony belonged to Ann. It was shame to her even to confess to herself that she still loved him. She must put him out of her life, out of her thoughts.

With a supreme effort she brought herself to attend to the suave gentleman beside her.

"To you?" she echoed.

"Yes—to me. My dear little girl, are you never going to give me credit for a disinterested, an honorable thought? You should be convinced by the facts which speak for themselves. Hilton Grasleigh is married. Finis! You are alone, and, baldly stated, have neither friends, money, or name. Jean Macklany, it is true, seems fond of you. She trusted me when I went to her and gave me your address. She knows that I have nothing to gain by seeking you, but the one great gift I covet. Why should I, the late Lord Maundleton's sole successor, want to marry a nameless and penniless cousin? There can only be one answer—because I love you. Yes, I love you. I confess what began as a financial gamble has ended in this way. I love you. Peggie, but I am not going to torment you with pleadings and passion. I want you to view the case fairly. Why should you marry me? Because only in this way can a great wrong be atoned for. When you become my wife the wrong your father did your mother is atoned for. You have the position which is your right, the cloud passes, you can face the world unashamed, feeling that you have done what in a great sense is your duty to the dead."

He could be eloquent, this plotter. He was eloquent now, but not impassioned. His statement was simple, his tones level and kindly. He placed himself in a generous light, yet without condescension. In fact, even Peggy began to ask herself whether, after all, he could possibly be sincere. She hesitated, and a frolicsome breeze blew The Times towards her.

Tony was married.

That was the swift reminder. If it had not been for that, hesitation would have been impossible. She would have given an instant refusal to the suggestion. As it was she remained silent.

Maundleton was clever. He saw he had made an impression, and he did not press the matter.

"Tomorrow," he said, "you may see more clearly. You look very tired. Can I find you a room? I fear there is only the roughest of inns, the place where I am putting up myself."

"I think," said Peggie wearily, "I will go back to the priest's, he was so kind. Yes, tomorrow I shall be able to answer you. Not now."

He stooped and picked up the paper, but did not follow her. He smiled as he watched her out of sight.

"Good," thought he, "things could not be better. Everything is in my favor. I'm glad the old cure is dead. This fellow knows nothing. We will be married at once. I wish the priest could do it, but I suppose it wouldn't be legal, though I shouldn't mind turning Roman Catholic or anything else if I could be fixed up. That confounded fellow Grasleigh will be spoiling sport if he can. I shan't be happy till this knot is tied—fair and square."

Peggie had returned to Pere Merlat's house to find that in her absence Mademoiselle Cecile had arrived. She proved to be a little plump old lady, with very black eyes, very long tongue and imperturbable good temper. She had heard all about Peggie presence in Chastillat and at once embraced her.

"Of course, I remember your mother, my dear child," she said, "but I must tell you at once that I do not know anything at all about her history. Our 'little Madame,' as we called her, of course, told my dear brother, but it was at confession, and he never breathed a word, except that she was dear to him as a daughter, and that his pity for her equalled his indignation against those who had made her suffer. Yes, I remember him saying that, but it was after her death. How his eyes flashed as he spoke, and though there were tears in them, there was hot anger, too. Helas! the sorrow there is in the world. I for one am very glad I have lived here, as it were out of the world, in such sheltered peace. Yet—but you are crying, little one, and you are tired. I fear I talk too much, and you shall come at once into this quiet room and rest till tea-time. Yes, of course, you will sleep here, it is understood, we are the guests of the good Pere Merlat, who remembers that this was my home before it was his, and who has given it up to me during my three days' visit whilst he lodges at the chateau. So! You shall sleep, and afterwards you shall tell me all that has been happening since you left Chastillat fifteen years ago."

Peggie dried her eyes. She was disappointed that Madamoiselle Cecile could not help her, but the sympathy, even the chatter of the kind little old lady cheered and soothed her. She would take courage and after she had rested it would be easier to think.

Mademoiselle Cecile was a little chagrined that her fellow visitor—or rather guest—never asked for tea, but slept on till supper time, when she hardly roused to eat the meal brought to her and stumbled drowsily up to bed in the quaint but spotless little bedchamber which had been prepared for her.

Peggie could hardly believe next morning that she had slept so long and behaved as she felt so rudely to the hostess who she only recollected vaguely.

She had not realized how "dead beat" she was. Now, awaking to the music of the waves, to the fragrance of the lavender-scented room, to the morning sunshine, she felt new courage and strength had returned.

She was not long in dressing and went out alone into the garden, which was very small, but well shaded with fruit trees.

Peggie sighed to herself. Was it really true that Tony was married? True that she must make up her own mind today whether or no she was to marry her cousin. She could hardly thing of Selworn as Lord Maundleton, the very name sent a pang through her heart.

She could have loved the man who had practically died in her arms—the man who had brought such sorrow into her mother's life. He had looked kind, more still, his eyes even in death had been filled with love—was it for her?—Desiree's daughter. She thought of the lonely grave in the churchyard by the sea, and lastly of her cousin's words. It was her duty, he said, to put right a great wrong. In marrying him she would be doing what would gladden the unknown parents in Paradise. Was it possible? Peggie clasped her hands. At seventeen a young girl's sentiment is apt to be exaggerated and high flown. Peggie's impulsive temperament was a legacy from a French mother. She was perhaps not very shrewd or level-headed. After all she was only a child. At that moment she was prepared to make the sacrifice and consent to marry Lord Maundleton, her cousin, for sake of her dead parents. Yet a few seconds afterwards her feeling underwent a strange revulsion as she saw the man himself, the man she had feared and hated, been grateful to and contemptuous of, appear at the garden gate.

He had come early enough to ask her decision.

What was it to be?

(To Be Continued)

The UPHOLSTERY SHOP
718 VIEW ST. NEXT TO CAREY'S
MAKERS OF CHESTERFIELDS AND EASY CHAIRS
FURNITURE REPAIRS
J. J. HARTE. WM. FORME

"VANART"
FOR FLAVORING CAKES CUSTARDS ETC
LIKE VANILLA ONLY NICER
—AT YOUR GROCER'S

Spring's Smartest Shoes
You are invited to see them at
MUTRIE & SON
1205 Douglas Street Phone 2364

Woman Shooter Weds Marquis

MRS. LYDIA GRAHAM

Sister of Professor Thure Hedman, of the University of Toronto, has become the bride of the Marquis de Santa Rosa, according to advices from Paris. She is reputed to be one of the best women shots in England, and in addition, a noted horsewoman, traveler and sportswoman. During her varied career she has hunted big game in Africa, and gone whaling in the Arctic.

'Tis said 25 million people in the United States have defective eyesight.

"It's easy to keep enamel glistening white this way"

— says Mrs. Experience who has long ago made her choice in soap

"My! Sunlight really is wonderful for cleaning these bathroom fixtures. It makes them spotless and shining in almost no time.

"The secret, of course, is the pure, cleansing lather of Sunlight. Sunlight simply dissolves dirt and grease so that they just rinse away.

"I wash the linoleum and paint-work with Sunlight, too, because it's less work the Sunlight way.

"After all, you can't beat a pure, honest soap for economical cleaning, so give me Sunlight — and nothing else — every time. I always use it for the dishes because Sunlight is so easy on the hands. It is made by the largest soap-makers in the world, Lever Brothers Limited."

S 69

Sunlight Soap

NANOOSE WELLINGTON

Douglas Fir Millwood

When dried out and seasoned there is no better value, dollar for dollar, than in this wood. It is not too early to begin today and put in a supply of this fuel—you will benefit by the forethought later on.

Cheapest and Best In the End

Whether your order calls for five, ten or twenty cords, or even a single load, it receives the same prompt attention for which we are noted.

W. L. MORGAN FUEL CO.

Phone 766 "Yours for Service" 656 Yates St.

Coal Coal

NOTICE TO PARENTS

Vaccination Is Not Compulsory

Conscientious objectors can obtain exemption forms at the meeting in Community Church, Government Street (Variety Theatre), Friday, 8 p.m.

Notaries will be present to take affidavits.

Certificates may also be sworn by A. Carmichael (Fort Street), D. Leeming (Pemberton Building), E. Coventry (Pemberton Building).

MacFarlane Drug Co.

Kodak Agency

PRESCRIPTION DRUGGISTS
Cor. Douglas and Johnson

Don't Miss the Kiwanis Minstrels, Royal Victoria Theatre, April 6 and 7.

PHONE 50

Friday and Saturday Specials

25c Beecham's Pills ..... 17¢
25c Thymol Troches ..... 19¢
60c Bromo Seltzer ..... 38¢
50c Owl Backache Kidney Pills ..... 30¢
60c Listerine ..... 44¢
25c Mecca Ointment ..... 18¢
35c Syrup White Pine Tar and Menthol ..... 23¢
65c Hydrogen Peroxide ..... 39¢
60c Chase's Nerve Food, 43¢
75c Liquid Petrolatum (best heavy) ..... 49¢
25c Graham's Little Liver Pills ..... 15¢

$1.00 Beef, Iron and Wine 50¢
One to a Customer

75c Imperial Fruit Saline, 54¢
25c Ramco Hat Dye ..... 19¢
25c Sulphur Ointment ..... 17¢
60c Chase's Ointment ..... 43¢
25c Graham's Guaranteed Corn Remedy ..... 19¢
40c Castoria ..... 24¢
35c lb. Boracic Acid, English ..... 22¢
15c lb. Sulphur (high grade) ..... 9¢

IMPERIAL WATER-GLASS
Put up specially for us with the best English Waterglass. Week-End Special, tin, 19¢

25c Hutax Tooth Paste .. 19¢
35c Witch Hazel Cream .. 22¢
50c Almond Cream ..... 34¢
50c Pond's Creams ..... 43¢

75c Djer-Kiss Face Powder, for ..... 52¢
20c Powder Puffs (new peach shade) ..... 15¢
50c Sta-Fixd, for hair ..... 37¢
50c Pepsodent Tooth Paste ..... 45¢

Get Your Films Today
We Have Your Size in Fresh Stock

$2.50 Narcissi de Vendome Perfume $1.25
$1.50 oz. Dardanella Perfume ..... 75¢
85c Lavender Water ..... 54¢
65c Odorono ..... 49¢
35c P.O. Shaving Cream, 27¢

SOAPS
30c box (3 cakes) Violet Glycerine ..... 22¢
25c carton Sunlight ..... 21¢
20c Boracic Cold Cream Soap ..... 3 for 44¢

DERMOL HAIR TONIC
Stops falling hair, eradicates dandruff, promotes new growth; clean and antiseptic. Week-End Special, 69¢

CHOCOLATES
Delicious and Fresh From the Factory
Neilson's Club Box, lb. box for ..... 60¢
Neilson's Home-Made, lb. box for ..... 60¢
Neilson's Finest Assortments, box ..... $1.25 to $3.50
Marshmallow Mellows, box ..... 25¢
Easter Eggs ..... 5¢ to 25¢

PEP is here to pep you up
Kellogg's PEP
the peppy bran food

Fashions and Foibles

By Shirley Sharon

Galuses, even when they hold up nothing but a new style, are as smart for girls as the President thinks they are virile for boys.

Call them galuses, suspenders, shoulder straps, bretelles or trimming bands as you like, as long as they go over the shoulder and give the effect of the new jumper or suspender style. To be literal in this particular case, they are trimming bands applied to a one-piece dress. If you make the bands of serge, soft twills, camel's hair twills or wool poplin to match a coat and use heavy silk crepe for the frock, you have an extremely smart but quite inexpensive ensemble costume. Brown is very French with a pinkish red, and perveuche blue is new with navy.

CHAPTER HOLDS MEETING

At the regular meeting of the Margaret Rocke Robertson Chapter, I. O. D. E., held in the rooms on Wednesday evening, it was decided to send $40 to the Amputation Club this month, and more later, also to renew the subscription to Echoes and The Illustrated London News to be placed in the Margaret Jenkins School. The chapter also joined the Overseas Club, and will place Overseas also in the school.

The proceeds of the mah jong and bridge tea held at the home of the regent, Mrs. Hermann Robertson, last Sunday, nettad $92 for the chapter's funds.

Mrs. Robertson was unanimously elected delegate to the quarterly Provincial meeting to be held in Vancouver on April 23 and 24.

Will Bury Whitehurst With Military Honors

KAMLOOPS, April 2.—Edwin C. Whitehurst, Vancouver soccer player, who died at Tranquille Sanitarium on Tuesday, will be buried with military honors on Saturday afternoon, with the Grand Army of United Veterans in charge. Whitehurst enlisted in Saskatoon at the age of fifteen, and served in France. A year ago, while playing in the championship game for St. Andrews against Nanaimo, he contracted a severe chill which developed into tuberculosis.

Month-End Sale of Footwear
SEE OUR WINDOWS
G. D. CHRISTIE, 1623 Douglas Street

Sanitary Furniture Removal Vans
With closed doors, are specially constructed for the removal of household goods. Separate compartments for china and pictures. Our vans are heavily padded throughout; individual furniture covers give added protection and insure against any possible chance of scratches or rubbing. We will move you safely.
REMOVERS SHIPPING AGENTS CUSTOMS BROKERS
DUNCAN STORAGE COMPANY
Warehouses: 516-520 Bastion Square. 522-530 Chancery Lane. Office Phones: 1665 and 1664

NEWS OF THE SPORTING WORLD

Victoria's Citizens Laud Lester Patrick And Band of Cougars

Great Demonstration Marks Final Send-Off to Boys Who Brought World's Hockey Title to City This Year—Mayor Pendray Hopes Cougars Will Win Great Championship Again Next Season

"We hope you will make two world's championships in a row," declared Mayor J. Carl Pendray, amid cheers last night, in tendering, at the civic dinner in the Chamber of Commerce auditorium, the congratulations of the citizens of Victoria to Lester Patrick and his noble band of puck-chasers upon their success in capturing the laurels of the Western Canada Hockey League and the world's professional hockey title for the 1924-25 season.

His Worship asserted that the feat of the Cougars in winning the semi-final and the final league matches, and then the world's championship series against the Canadiens was a record that Victorians could never forget. He quoted an extract of a communication sent to Lester Patrick, manager of the Victoria hockey team, by the City Council, which read: "The aldermen appreciate the splendid way in which the Cougars have played during the whole of the past season, and the sportsmanlike manner in which they have at all times conducted themselves. It is felt that your record of 1924-25 is one

MAYOR CARL PENDRAY

A keen hockey enthusiast, who last night proved an excellent presiding officer at the civic banquet tendered to the Victoria Cougars in the Chamber of Commerce auditorium. His Worship presented gold medals to Frank Foyston and Gordon Fraser, as well as giving to Harold Hart the puck that was used by the Victoria and Canadien sextettes in the championship competitions.

which is deserving of the highest praise, and reflects the greatest credit on the city of Victoria and the players under your able management."

Cheered to Echo

The citizens who attended last night's function in honor of the Cougars, cheered to the echo Lester Patrick and the men under his leadership, who were introduced to the gathering in turn by Mayor Pendray. Victoria showed in convincing fashion that it thoroughly appreciated the phenomenal showing of the Cougars during the past few months, and the great honor and valuable publicity that their signal success has brought to British Columbia's capital city.

Mayor Pendray presented to Gordon Fraser and Frank Foyston the golden mementoes that were given by citizens of Victoria. The gold lockets for these two players were the only ones finished in time for last night's function, but the others, when completed, will be forwarded to the respective members of the club. His Worship presented Harold Hart with the puck that was used in the world's championship series between Victoria and the Canadiens.

After each of the Cougars had been lustily cheered, the Mayor called upon Lester Patrick to speak. Lester, who was given an ovation, declared that his men were amply compensated in winning the championship by the manner in which their efforts had been received by Victoria hockey fans. He stated that members of the team had told him that nothing in their hockey careers had given them more pleasure than their success in bringing to the City of Victoria the world's hockey championship.

Lester Patrick observed that the winning of the world's hockey championship was not a mere accident, and that the victorious team had to possess the vital fundamentals that spelt victory. The Victoria boys had possessed harmony, loyalty, co-operation and mutual understanding, and kept in the highest physical condition. They were just one big happy family. They had their differences, as was the case in all clubs, but these were always quickly adjusted, and the team took the ice for each match a perfect fighting machine.

"The Victoria Cougars were one of the most faithful and loyal bands of boys that I have ever had the pleasure to guide," said Lester, amid cheers.

Pleasant Memories

The Cougars' pilot pointed out that members of the club would always be mindful of the happy Winter days spent here, the hard campaign that they went through, and the many pleasures enjoyed at the conclusion of the season. He paid tribute to the fans for the excellent support tendered the club by the citizens in its dash for honors, and Mayor Pendray added that he hoped next season the fans would get right behind the Patricks and back them up to the limit by generous patronage at all games.

Mr. Joseph Patrick, introduced as "Lester's Daddy," said that in the thirty-three years that he had watched hockey, he had never witnessed as smooth a working team as Victoria had possessed this season. He said that clean hockey was played "out here," and that Victoria played the "cleanest hockey" of the "bunch." The Cougars were a clean crowd of boys, and "we are proud of them." He said he had never seen a referee equal to Mickey Ion, and pointed out that many of Ion's critics did not know as much as they might about the rules of the game.

Dr. Clem Davies, who broadcasted the details of the play in the world's championship games here over the radio from the ice edge, with the assistance of Wally Elmer, a member of the Cougars, said the best team won the world's title. He said the Cougars' work was a great example to the younger generation from the standpoint of virile manhood and worthy sportsmanship. He spoke of the great publicity Jimmy Adam and the Canadian football team had given to this Dominion in their tour of the Antipodes, and then referred to the similar advertisement which would accrue to Victoria through Lester Patrick's Cougars' great victory.

World-Famous Now

"Reno is known for its divorces. Shelby, Montana, is famous as the scene of a great battle of pugilism. Victoria is now renowned as the possessor of the world's champions of the cleanest, most scientific and fastest of sports. Victoria won the world's title twelve years ago, but not one tenth of the people knew about it that know of their achievement this season. Thanks to the press and radio, the universe has heard of the Cougars' accomplishments," Dr. Davies stated.

Messrs. Archie Wills and Harold McDonald, representing The Daily Times and Colonist respectively, paid tribute to the work of the Cougars, and said that members of the team were gentlemen both on and off the ice. They pointed out that the Cougars were worthy representatives of Victoria in the hockey realm, and their success was well merited in every particular.

Captain Clem Loughlin and Frank Fredrickson, crack forward, expressed appreciation of the support and kindnesses shown the boys by the citizens. Mr. A. E. Humphries, chairman of the civic committee which convened the banquet, spoke of the pleasure it afforded him to participate in such a happy event.

Music formed one of the features of the programme. Delightful vocal duets were rendered by Messrs. Ernest Butterworth and Thomas Kelway. The combined orchestras of the Rotary, Kiwanis and Gyro Clubs rendered pleasing selections, and Bob Webb led the gathering in community singing.

"MAC" SMITH WINS

PINEHURST, N.C., April 2.—Leading the field by a margin of eight strokes, Macdonald Smith, New York professional, today won the twenty-fifth annual North and South open golf tournament with a total of 281 for the 72 holes. Smith's four rounds of play were 68-70-70-73—281.

Walter Hagen, British open champion, jumped into second place in the final round with a 70, which made his total 289, three strokes ahead of Lee Diegel, Glen Oaks, L.I., who was third with 292.

SWIMMING RECORDS BROKEN AT CHICAGO

Arne Borg Clips Over Half-Minute From Former Mark for Half-Mile Held by Norman Ross

CHICAGO, April 2.—Three new world's records were established tonight in the Illinois Athletic Club swimming meet here. Arne Borg, Sweden's Peavo Nurmi of the aquatic world, clipped 31 seconds off the record for the 880-yard free style event, negotiating the distance in 10:24.

The former record was held by Norman Ross.

Conrad Mila, I.C.A. natator, broke his own record when he went the 220-yard backstroke in 2:40 3-5, compared to his former record 2:30 3-5, and Miss Ethel Lackie, I.A.C swimmer, established a new record for women, the 220-yard free style event, which she negotiated in 2:45 2-5.

Gertrude Ederle, of New York, held the former record of 2:51 3-5.

Jack Allen Promises Fight Fans Plenty of Action This Season

VANCOUVER, April 2.—John Allen, manager for Vic Foley, arrived here from the East last night without the champion, who is soaking in the sulphur baths at Banff.

Mr. Allen promises fans a fight within the next two weeks.

He plans to stage shows locally every two weeks all season. He hopes to bring the best bantams in the business, including the present champion, Phil Rosenberg, out this way. The chances are, though, either Frankie Genaro or Eddie "Cannonball" Martin will be the first to meet Foley.

JACK McMILLAN WINS

VANCOUVER, April 2.—H. W. Stevenson, English billiard expert, failed to concede Jack McMillan 300 points in an 800-point match last night, the Canadian champion winning, 800-614.

VANCOUVER, April 2.—Running out his game with a brilliant break of 117 unfinished, Jack McMillan, Canadian champion, again defeated H. W. Stevenson, former world's champion, in an interesting exposition of English billiards here tonight. The score was 800 to 514.

PENN RELAY TEAM

The members of the relay team of the University of Pennsylvania, Philadelphia, will sail for London to compete in a special one-mile relay race against a combined Oxford-Cambridge team. Left to right are J. O. MacDonald, Keith Schmedly, Coach Lawson Robertson, Charles Rogers, E. Mommason and Ray Wolf.

MONARCHS RETAIN CECIL HAY TROPHY

WIN INTERMEDIATE ROLLER HOCKEY CHAMPIONSHIP

Times Gave Foul Bay Team Great Fight in Second Game and Tied the Score

The Foul Bay Monarchs have won the intermediate roller hockey championship. They were successful in retaining possession of the Dr. Cecil Hay cup for the 110-lb. city championship by tying the Times in the final game of the series last night. The game proved to be one of the best of the season, the two teams putting up a whirlwind battle. Play on the whole was very even and both goalies were called upon to make saves during the three periods.

At the beginning the Foul Bay boys got away to a two goal lead and it looked as if they would win by a big margin. The Times team, however, picked up and played better combination, and soon tied the score. At the end of the first period the Times boys were leading by one goal, and their supporters were hopeful of their reducing the three-goal lead. During the second and third periods, first one team and then the other scored, and at full time the score stood, Foul Bay 8, Times 8. As Foul Bay held a three-goal lead from the previous game, they won the championship. The game between the V.I. Midgets and Haultains, in the seventy-five pound class, proved to be a fine contest. The combination of the V.I. boys was first class, and it was due to this factor that they won the game by a four-goal margin.

The Haultain boys played a strenuous game, and some of their players gave a wonderful exhibition of shooting and stick-handling, but the lack of team play proved to be their downfall, and the final score was, V.I. Midgets 11, Haultains 7. The scorers were as follows:

V.I. Midgets—Albie Davies, 5; Jumbo Davies, 4; Rickinson, 2.

Haultains—Carlow, 5; Moore, 2.

Foul Bay Monarchs—Delahunty, 1; Unwin, 2; Howard, 5.

Times—A. Taylor, 4; L. Taylor, 3; Wallace, 1.

T. Rickinson refereed.

NEW LACROSSE BODY DRAFTS CONSTITUTION

Players Will Be Divided Into Various Grades—Five Districts Have Been Defined

VANCOUVER, April 2.—Officials of the British Columbia Amateur Lacrosse Association last night drafted their constitution, which calls for grades as follows: Senior "A," senior "B," intermediate, junior (under 20), juvenile (under 17), and midget (under 14). There is no age limit for senior "A," senior "B" and intermediate. Age limits will be decided as at May 1 of each year.

Substitutions will be allowed only at end of each period, except in case of injury. The playing rules of the Vancouver Amateur Lacrosse Association of 1915 were adopted. All clubs will be invited to send one delegate each to the next meeting, to be held at Spalding's on April 22.

The executive will be elected at the next meeting.

Districts were defined as follows: No. 1, Vancouver, which will include North Vancouver, Vancouver City, South Vancouver and Point Grey; No. 2, New Westminster; No. 3, Victoria; No. 4, Nanaimo; No. 5, Interior, Okanagan and C.P.R. main line.

It is intended to form governing boards in each district and stage provincial playoffs in each grade.

Victoria Golf Club Playing Shaughnessy On Saturday Next

A. T. Goward, captain of the Victoria Golf Club, has been busy collecting his forces for the second half of the Rithet Cup match, to be played in Vancouver next Saturday between teams of the Victoria and Shaughnessy Golf Clubs. So far only sixteen men have arranged to go, but Mr. Goward hopes to take over a team of at least twenty. Those who have already been selected to play on the team are as follows: A. G. Beasley, Harold Wilson, A. T. Goward, J. S. Matterson, Harold Haynes, J. E. Wilson, A. S. G. Musgrave, H. P. Johnson, J. E. Dixon, T. O. Mackay, W. L. McIntosh, J. D. Virtue, C. E. Wilson, H. O. Kirkham, W. H. McInnes and "Bud" Allen.

A wire was received yesterday by Mr. Goward inviting the Victoria team to be the guests of the Shaughnessy Club at dinner at Shaughnessy on Saturday night

Record Entry for Bowling Tourney

ABERDEEN, April 2.—Ninety-one five-man teams from Northwest States and British Columbia have been entered into the thirteenth annual Northwest International Bowling Tournament, which will open here Monday. This is the largest number of teams in the history of the tournament, approached only by the 1924 total of 86 at Vancouver, British Columbia.

DAVIS CUP TENNIS PROBABLE ON COAST

United States Association President Adds His Request That Canadians May Play New Zealanders

VANCOUVER, April 2.—Though it may be some time before any definite word is received, favorable negotiations are under way for the staging of the Davis Cup tennis matches between Canada and New Zealand in Vancouver this Summer.

Secretary Cardinell of the British Columbia Tennis Association received word yesterday from Julian S. Myrick, president of the United States Tennis Association, that he had written Mr. W. Meldrum, president of the Canadian Tennis Association, asking him, as chairman of the Canadian Davis Cup play, that he endeavor to arrange the series between Canada and New Zealand at Vancouver.

Such a request coming from the United States Association president is expected to carry considerable weight in setting the venue of the matches and local officials are feeling optimistic as to the result.

Secretary Cardinall leaves today for Victoria where he will discuss matters in connection with the Canadian championship.

Definite word has been received from New Zealand that the members of the Davis Cup team will compete in the Canadian championships.

THE NEWBURY CUP

Three Outsiders Finish in the Money—Paddy is the Winner at Twenty to One

LONDON, April 2.—A stirring finish, with outsiders finishing first, second and third, marked the running of the Newbury Spring Cup, the principal race of the Newbury meeting this afternoon. Lady Bradford's four-year-old colt Paddy, trained by J. M. Bell, carrying 94 pounds and quoted at odds of 20 to 1 against, won by a short head from Mrs. Bancroft's four-year-old Purple Shade. Sir Wm. Cook's Hellaster, a five-year-old brown horse, finished third, beaten by a neck. Purple Shade started at odds of 100 to 12 against, and Hellaster at 20 to 1 against. Twenty-two ran.

Tapin, the French colt that won the Lincolnshire Handicap, run at Lincoln a week ago, and as a result carrying 12 pounds extra today, bringing his impost up to 126 pounds, was unequal to the task and finished with the "also rans."

The Newbury Spring Cup, a handicap plate of 1,500 sovereigns, is run over the cup course of one mile. Although not an old racing fixture, the first Spring cup having been run in 1906, today's feature is one of the principal Spring handicaps.

Today's winner won four races as a juvenile and was unplaced only twice out of nine starts during that year.

Will Decide American Hockey Championship

PITTSBURGH, Pa., April 2.—The East and the West—both represented by Pittsburgh teams, will cross sticks on the ice here tomorrow night in the first of a series of games to decide the 1925 hockey championship of the United States.

The teams are the Fort Pitt Hornets, which won the Eastern championship in a recent series with the Boston A.A., and the Pittsburgh Yellowjackets, who annexed the Western title by defeating Evseleth in a playoff series. The Yellowjackets were the United States national champions last year.

OLD COUNTRY FOOTBALL

LONDON, April 2.—Football games today resulted as follows:

English League—Division I

West Ham U. 0, Notts Forest 0.
Blackburn Rovers 7, Birmingham 1.

Southern Section—Division III

Aberdare 3, Swan—

CHILHOWEE NOT TAMPERED WITH

STORY OF "NOBBING" EMPHATICALLY DENIED

Thought That Coffroth Handicap Favorite Has Congestion of the Lungs—Very Sick Horse

SAN DIEGO, Cal., April 2.—Keen interest was displayed by race enthusiasts here yesterday in the publication of a newspaper article which hinted strongly that Chilhowee, favorite in last Sunday's Coffroth Handicap, had been poisoned or drugged. Racegoers had been seeking an explanation of the miserable showing which the horse made on a track which was supposed to be to his liking.

Emphatic denials were made by Presiding Stewards Francis J. Nelson and Lee J. Rose, of the Tijuana Jockey Club, that the horse had been tampered with in any way. This denial was made after a long conference to which several interested parties were summoned. These included Ernest E. and Harry Hart, owners of the Swingalong Stable, in which the crack runner was kept for S. W. Newman, his owner, and Dr. T. L. Ogle, track veterinarian. Newman recently bought Chilhowee for $75,000.

The Harts and Ogle said they thought the horse was suffering from a congestion of the lungs or bronchial tubes, as the result of a chill, received perhaps a short time before the race.

The crack runner seems to be quite ill, and it was reported that he had eaten nothing since Sunday.

CUMBERLAND TENNIS

CUMBERLAND, April 2.—The annual meeting of the Cumberland Tennis Club was held last evening in the Council Chambers, when the following officers were elected: President, A. T. Heyland; vice-president, Dr. E. R. Hicks; secretary, W. H. Cope; treasurer, G. W. Clinton; with Miss M. Brown, A. R. Stacey and Thomas Graham, jr., completing the executive committee. Fees for the new season were set as follows: Single ticket, $7.50; married couple, $10; social members, $2. Much enthusiasm was displayed by the members, who hope to make 1925 a banner year for tennis in this city, and the committee was instructed to make arrangements as soon as possible for intercity matches with Alberni and Port Alberni, Parksville, Courtenay, and with Nanaimo, if possible.

League Soccer Is Now Of Especial Interest

No Less Than Five Clubs Still Have Good Chances in Fight for Head Position in Old Country Football Race—Saturday's Big Game Between West Bromwich and Newcastle—Wanderers' Goalie Playing for England

LONDON, April 2.—With only five weeks of soccer football left for the current season and with the cup prospects cut down to a couple of contests, the league battle has assumed an aspect of great interest, particularly since there are no less than five clubs whose chances are still good. While West Bromwich at present occupy the head of the table, they are being hotly chased by Huddersfield Town, titleholders, and Newcastle United, with Bury and Bolton Wanderers continuing to possess an outside chance.

Under these circumstances all league games from now on have a more than usual appeal for soccer fans.

The Big Game

What effect Saturday's games will have on the league remains to be seen, but the big struggle of the day is between West Bromwich and Newcastle. The issue of this game will go a long way toward settling the Albion's hopes of quashing them. Despite the fact that Wadsworth, Huddersfield Town's snappy left halfback, is engaged also at Hampden Park, the Yorkshiremen are expected to be able to put it all over Everton when they play host to the Lancashire club on Saturday. Bury are confident of winning their game with Burnley.

Bolton Wanderers are handicapped through Pym being obliged to look after England's nets at Glasgow, and their game with West Ham may suffer.

The Card

Other games in the First Division are: Cardiff at Arsenal; Sunderland at Aston Villa; Notts County at Blackburn; Birmingham at Liverpool; Preston at Manchester; Leeds at Notts Forest, and Tottenham at Sheffield.

In the Second Division, the feature game will be staged at Derby, where the County will play Manchester United.

Leicester City are anticipating an easy time against Blackpool and look forward to adding to their aggregate.

International Match

GLASGOW, April 2.—The international soccer championship of the United Kingdom is scheduled for decision here on Saturday, when England are the guests of Scotland at Hampden Park. This will be the 49th encounter between these two. Up to the moment the two countries stand even in the international table with Scotland having a slight margin on goals, and since both sievens have been materially changed from the former contests the fans here are uncertain just how their respective favorites will make out.

Edmonton Grads Are Offered Expenses to Play on the Coast

VANCOUVER, April 2.—Edmonton's famous basketball team, the "Edmonton Grads," have been offered a chance to show on the coast in four games, beginning next week. Last night the British Columbia Basketball Association executive wired their willingness to pay all expenses, providing the celebrated girl players will undertake to play in Vancouver the night of April 11, at New Westminster April 15, and at Kamloops, en route home, on April 16.

Eight players may be included in the offer and it is expected the girls who are generally recognized as champions of the world, will accept.

Sportive Punches

—By the "Old 'Un"—

With the banquet tendered by the citizens of Victoria to its victorious professional ice hockey team, the last farewells have been said to that sport here for the season.

* * * * * *

It has been kept going much farther into the year in this memorable first quarter of 1925 because the COUGARS got into a winning streak which simply would not come to an end.

* * * * * *

Their string of victories at the end of the season, with just one loss as an exception to "prove the rule," would be hard to beat by any team in any game.

* * * * * *

Well, so long, you Cougars! You've proved pretty dangerous animals for the invading enemies, but you certainly have not proved treacherous to the hand which fed you.

* * * * * *

You have given your employers and your friends of your best and we hope you have got a lot of satisfaction apart from monetary emoluments in doing so.

* * * * * *

COME BACK AND DO IT AGAIN NEXT YEAR!

* * * * * *

The unusual length (for Victoria) of the ice hockey season has almost made some of us forget that we are well into SPRING now. Even the roller skates will be laid aside soon, and the season's change will be marked by the appearance of baseball bats, cricket bats, lacrosse sticks, tennis racquets and other signs that Winter has again taken the count.

* * * * * *

Of course in Victoria, where the weather is mild all the year round, the seasons are not so well defined by the sports accessories in use as in some other places.

* * * * * *

Golf is not the only game we play here all the year round. Tennis has its enthusiasts who, although not able to play on turf, get lots of practice on hard courts, and soccer football, which strangely enough is a Winter sport pure and simple in some lands and a Summer sport in others, has come to be carried on here almost through the year.

* * * * * *

April is here and the local competitions are not yet all decided; the Connaught Cup games are coming up and it will be many weeks yet before the soccer ball is put away for its brief rest before the season opens up again.

* * * * * *

The year of our Lord one thousand nine hundred and twenty-five promises to be a very memorable one for this "neck o' the woods."

* * * * * *

As remarked before, no sooner have we made sure of the hockey championship when up comes the provincial golf tournament. A little later in the season Victoria will be invaded by a peaceful fleet of yachts for the biggest regatta in her history, and shortly afterwards just across the water the Dominion lawn tennis championships will be contested.

* * * * * *

Then will come the Pacific Coast cricket championship, and there may be one or two other championship events which have slipped the memory at the moment. Who says there's nothing going on here?

RUGBY SEASON ENDS TOMORROW

J.B.A.A. AND UNITED SERVICES TO CLASH AT WILLOWS

Kick-Off at 3 o'Clock—Island Title Must Be Decided Before Play Stops, Officials Declare

Tomorrow's rugby match at the Willows oval between the United Services and J.B.A.A. for the Cowichan Trophy and senior Island championship will positively be the last game of the season, officials of the Union said last night. The series for this piece of silverware has twice been delayed by ties creeping into the score, but if the result, after going the usual time is not settled tomorrow, the teams will go on until a decision has been reached, no matter if it takes three or four hours to do so.

The game itself promises to be a thriller. The Services in entering the league had few men who knew anything about the game, but by constant practice and good coaching have welded together a team that last Saturday in Duncan held the provincial champions to a draw, a feat that certainly deserves a word of praise.

As a prominent member of the J.B.A.A. said on his return to town after last Saturday's game: "We certainly received the surprise of our lives when we were held to a draw by the Services. We thought it would be easy to win from them, but they were in better shape, and their game since our last meeting has improved tremendously. Of course, you know, we did not have our full team, but one must have an alibi under any circumstances."

The result of last Saturday's game certainly was a big surprise to rugby followers. The Bays were red-hot favorites from the start, but, after going for half an hour, their lack of condition began to tell, and they were in dire straits for the last fifteen minutes. "This week," Manager Bob McInnes said, "there will be a different story. We shall have our regular fifteen out, and expect to be easy winners."

On the other hand, the Services are coming on having just as good a time. Their team has been out almost every day this week, and they are all in splendid shape. Gordon Campbell will referee, and the teams will be as follows:

United Services: Holmes, Putman, Freeman, Russell, Grant, Evell, Hart, Stagg, Donald, Barnes, Wood, Exelby, Godfrey, Wingert and Parks.

J.B.A.A.: "Boss" Johnson, Bendrodt, Willis, W. Brynjolfson, Johns, Goodacre, McLean, McMillan, Locke, Miller, J. Johnson, Watson, Smith, Porteous, "Cotton" Brynjolfson, Mawhood and Peden.

DRAW FOR SUNDAY'S GOLF AT MACAULEY

Captain and Secretary's Teams Will Meet in Match at Macauley Point Golf Links

The following is the draw for the Macauley Point Golf Club's match next Sunday by teams captained by the captain and secretary. The first named in each case being the captain's team:

A. Christopher v. H. Collings, 9:00 o'clock.

J. Clark v. J. A. Montgomery, 9:05 o'clock.

T. Angus v. A. Youngman, 9:10 o'clock.

Captain A. Warder v. J. Burns, 9:15 o'clock.

D. Fyvie v. G. R. Florence, 9:20 o'clock.

Commander G. L. Stephens v. C. Swayne, 9:25 o'clock.

W. Okell v. G. Sisman, 9:30 o'clock.

A. E. Ashe v. M. H. Hurley, 9:35 o'clock.

J. G. Smart v. C. V. McConnell, 9:40 o'clock.

W. B. Christopher v. G. Macbeth, 9:45 o'clock.

Major W. Rowson v. W. J. Moffatt, 9:50 o'clock.

G. Jones v. Captain W. E. Tapley, 9:55 o'clock.

Captain H. L. Roberts v. J. H. McConnell, 10:00 o'clock.

J. Kent-Fawkes v. E. Raybone, 10:05 o'clock.

J. E. Locke v. A. Kerr, 10:10 o'clock.

A. G. Fudmer v. H. F. Shade, 10:15 o'clock.

Big Purse in Sight For Lewis and Munn

CHICAGO, April 2.—Billy Sandow, manager of Ed. "Strangler" Lewis, claimant of the world's heavyweight wrestling championship, has signed an agreement with Floyd Fitzsimmons for Lewis to wrestle Wayne "Big" Munn, also claimant of the title, at Michigan City on May 30, for a purse of $50,000.

Fitzsimmons posted a $30,000 forfeit in a Chicago bank. Munn has not yet been signed, but Fitzsimmons expected to close a contract by Monday with Munn's manager.

Alexa Fraser Will Not Give Up Golf

NEW YORK, April 2.—The former Alexa Stirling, three times women's national golf champion, sailed yesterday on the Mauretania as Mrs. Wilfred Fraser, having been married in Atlanta last Thursday to Dr. Wilfred Fraser, of Montreal. Marriage would not cause her to abandon golf, she said, adding that she would play both abroad and in Canada this year.

New Shapes

Ask your dealer to show you "OXFORD" and "CAMBRIDGE" the newest shapes in Kant-Krease collars
Avoid Imitations

¼ Sizes 35¢ Each 3 for $1.00

Tooke

"KANT-KREASE" FLEXIBLE COLLARS

Piccadilly
LONDON

Smoking Mixture

A perfect blend of the finest tobaccos

Will please the most exacting smoker

25¢ PER PACKET

Y. M. C. A.
TENNIS CLUB
ENROLL NOW
$5 for Season
Open to Any Lady or Gentleman in the City.
Phone 2980 for Information

Spring Suits
All Prices
CAPS—SOCKS—TIES
SERGE REEFERS
For Easter
ARTHUR HOLMES
1314 BROAD STREET
Between Yates and Johnson Streets

BRENTWOOD BUNGALOW CAMP BOATHOUSE
Next to Butchart's Gardens
Open April 1, 1925
One Boat—One Day—One Dollar
12 New Boats—2 Launches.
Nearest to city. Nearest to fish.
Drive your car past College to Boathouse.

NURMI AND COMPANY ARRIVE IN MONTREAL

Finnish Running Marvel Starting on Tour of American Continent—Strain Begins to Tell

MONTREAL, April 2.—Paavo Nurmi, Olympic champion distance runner, arrived in Montreal last evening from Boston, accompanied by Willie Ritola, Finnish distance runner; Phil Granville, Canadian walking champion; Willie Plant, United States walking champion, to start on the first lap of his tour of the American continent, which will begin in Ottawa Friday night, carry on here Saturday night, and is scheduled to end at Los Angeles.

Whether Nurmi will go through with the final schedule of races is a question. On arrival here he admitted that he was tiring under the strain of his strenuous campaign of running. He intends to run in Ottawa and Montreal, and hopes to go through with the other proposed races planned up to April 25 in Los Angeles, but indicated that he might reduce the final trip across the continent. He denied having signed any agreement to go through with the proposed schedule in the West.

Prince's Club Beats Yankee Racquet Team

LONDON, April 2.—The Prince's Club team today beat the American squash racquet players, who have been competing in England, by four matches to one.

WILL PLAY AGAIN FOR JACKSON CUP

SERVICES' PROTEST UPHELD AT MEETING

Replay Is Ordered—Decision Reached by Casting Vote of President Walker After Four Hours

The Esquimalt-United Services football protest, which was lodged over the game played last Saturday by these two teams at the Royal Athletic Park in the Jackson Cup final, was upheld and the game ordered to be replayed next Saturday afternoon, at the special meeting of the Lower Island and District Football Association held last night in the Y.M.C.A. The decision was made only after four hours of discussion and then by President Walker's casting vote.

The protest was lodged by the Services on a point of law. They claimed that Referee McMillan awarded what was a legitimate goal to them, and then when Esquimalt players and officials squabbled about it on account of a fracas which transpired during the scoring of the goal, he altered his decision and bounced the ball. The referee, according to their statement, did not see the fracas and they maintained that he gave a proper decision in awarding a goal, as a referee must only give what he sees.

After cross-examination of Referee McMillan and Linesmen Payne and Saunders, and hearing of the evidence of all the players concerned, three of the delegates considering the matter were for ordering a replay and three against. President Walker brought joy to the hearts of the Services and gloom to Esquimalt when he cast his vote in favor of another game.

The match next Saturday will be refereed by an official from Vancouver, with Ockwell and Alcock as linesmen.

Boxing Championships Decided in London

LONDON, April 2.—The results of the contests for the British amateur boxing championships, decided last night at Holland Park, were as follows:

Flyweight—E. Warwick, present holder, Columbia Boxing Club.
Bantam—A. Coom, Rugby.
Feather—Signalman Viney.
Welter—P. O'Hanrahan, present holder, Polytechnic Club.
Middle—J. Elliot, present holder, Polytechnic Club.
Light heavy—H. Mitchell, present holder, Polytechnic Club.
Heavy—Lieut. Lister.

Duke Kahanamoku Ends His Australian Tour

When the good ship Aorangi left Sydney she had on board Duke Kahanamoku, the famous Hawaiian swimmer, who has been giving exhibitions of his natatorial skill in Australia and New Zealand. The "Duke" left the ship at Honolulu, his home.

Vincent Beats Maurice

SAN DIEGO, Cal., April 2.—Sailor Billy Vincent, former all-navy welterweight champion, won a clear decision over Alex. Maurice, of Hollywood, in the six-round main event of a boxing card at the Dreamland Arena here last night. Vincent took every round, repeatedly shaking Maurice with heavy rights and lefts.

Burnett's
LONDON DRY
GIN
BOTTLED IN ENGLAND
A STRONG BASE FOR A COCKTAIL

This advertisement is not published or displayed by the Liquor Control Board or by the Government of British Columbia.

Visiting Here on Western Tour

MR. J. E. DALRYMPLE
Vice-President in Charge of Traffic of the Canadian National Railways

Golf in All Its Phases

By England's Foremost "Pros."

Article VII

Physique plays its part in golf as in most games, and it is often said that the big man holds an advantage over a rival of smaller stature. I remember when Arthur Havers came out it was declared that he was just the build of the champion. Well, he won the championship soon after, but I would not like to say that his success at Troon was due to physical powers rather than to real all-round golfing skill.

It is perhaps significant that most of the British champions have been big men—Vardon, Braid, Taylor, Ray and Duncan, to mention those of the present generation. To their height and reach is allied power, but you must also grant them exceptional skill, and I am not sure that their actual striking force has contributed to any great extent to their success.

Benny Sayers a Little 'Un

But the big powerful man has, undoubtedly, advantages. Edward Ray and James Braid demonstrate this by the facility by which they recover from a wayward shot which lands them in sore trouble. Harry Vardon once said that it was a joy to see Braid in a bunker in order to have the pleasure of witnessing him get out. It is the same when Ray is in trouble. Give him his heavy niblick and something has to give way before his giant strength. Height and power are indeed valuable assets, for they add to the player's leverage. The tall strong man cannot only force the ball out of a forbidding lie, but he can get it up quickly and when a hazard—trees for instance—have to be carried, this is most useful.

Again I think the big golfer is hardier and better able to stand the severe strain of competitive play. How great the tension is, is invariably seen in the case of some unhappy fellow struggling to keep his place in the championship. You may perhaps remember that poor Tom Ball was runner-up in two consecutive years, first at Prestwick to Braid in 1908 and at Deal to J. H. Taylor in the following year. Ball was slightly built, and it always seemed that he had to put all his strength into every full shot, and I recall him telling me that it was not the golf that beat him on both these occasions so much as the physical strain. To him the fourth round was always a dreadful experience.

Short Men Have Better Balance

But there have been many little men who have been fine golfers. The late Ben Sayers stood only about 5 ft. 2 in., and he was in the front rank, though he never won the championship. So far as I know he never felt that he suffered from any lack of length even if, like most of us, he would have been glad to have hit the ball a little further.

Sayers adopted the theory that the little man with comparatively short arms should, in effect, increase them by using long shafted clubs. I am not a great deal taller than Sayers was, but I always play with an average length club. Again Sayers favored the fishing rod type of club with a whip in the shaft. I like to feel the weight of the head, but the long club is a danger. It is liable to get out of control at the top of the swing where most of the bad shots go wrong.

One of the factors in long driving is width of swing, and it is as important as length. The aim should be to throw the club well out and make it travel on the widest possible area. With regard to length, few players today take the club back much below the horizontal. As soon as it begins to dip there is a danger, and a very real one, of control being lost, and it is much safer to use a club that one can command.

In regard to length, the big men probably have the best of it, but there is one small player who can bang the ball a prodigious distance. I refer to Gene Sarazen, the American. Mitchell, Havers and Ray may give him a few yards start from the tee, but in a serious game when accuracy was all important I think Sarazen would just about keep up with them.

Sarazen is very strongly built, but he does not stand more than 5 ft. 5 in. and he has a complete command of all the shots. Indeed, I do not think there is the slightest doubt that he is one of the finest players in the world.

Bobbie Jones is another small man of great distinction. There are no doubt many players who can outdistance him, but his record is proof that he does not suffer seriously from any lack of length, though length today is more important than it has ever been. Something more, however, goes to make up the complete golfer, and it has always seemed to me that the little man may have one advantage over the six-foot player. This is the matter of balance. To distribute the weight accurately and to have a firm stance is of the utmost importance, and it is possible that the little man may be able to do this better than the tall man.

Hilton a Star Performer

In amateur golf the big men have had all the best of it since the war. Three of the four champions, Mr. Tolley, Mr. Holderness and Mr. Wethered, all stand about six feet or over, and Mr. Willie Hunter, who was successful at Hoylake three years ago, has good height. On the other hand the final of 1914 at Sandwich is memorable for the meeting of two players of as big a contrast in stature as could almost be conceived. Mr. J. L. C. Jenkins was the smallest player who has ever contested the final, and his opponent, Major C. O. Hezlet, was one of the most powerful. But Mr. Jenkins was successful.

Mr. Hilton, too, is comparatively small, but he triumphed as few players have ever done. But the question arises, would these small men have been more formidable golfers if they had had more height and reach? Mr. Hilton certainly always seemed to be trying to increase his leverage from the manner in which he rose on the toes of both feet at the top of the swing. Indeed, I believe that Mr. Hilton thought that he was to some extent handicapped through lack of height.

But tall or short, the player has to master the difficulties of the game, and the problems are almost as perplexing to one as the other.

(Copyright, 1925, by the Bell Syndicate Inc.)

Airplanes Carry Gold

LONDON, April 2.—Two and a quarter tons of gold were carried by two airplanes from London to Paris recently. This method of transport was chosen for its speed, and to lessen the risk of pilferage. The bullion was carried in special metal-bound cases, and was guarded from the time it left the banks here until its arrival in Switzerland, its eventual destination.

Natives Being Returned

WASHINGTON, April 2.—Remaining members of the ill-fated expedition to Wrangel Island in 1923, will be returned to their homes near Nome next month on the coastguard cutter Bear. A dozen Eskimos, including two women and five children comprise the party.

Alberta Bond Issue

EDMONTON, April 2.—A new Alberta debenture issue of $3,074,000 is to be made on April 15, and the provincial treasurer is now calling for tenders. About 200 financial houses in Canada and the United States are being notified and sealed tenders will be received up to noon of the day of issue.

Paid in Compensation

LONDON, April 2.—More than £1,250,000 have been paid for compensation last year, in connection with 1,440 outbreaks of cattle disease. Ten thousand pounds were granted by the Government last year for research work on these diseases, but this year the grant has been raised to £15,000.

Summer Time in Britain

LONDON, April 2.—The Home Secretary announced today that Summer time in Great Britain will begin at 2 a.m., April 19.

Salt is obtained in Australia from the evaporation of sea water.

Mrs. Adams Escapes Operation

The following statement contained in a letter from Mrs. A. A. Adams, of Provost, Alberta, should bring hope to other women who are in the same condition she was. She says, "I was in a very bad condition and my doctor said I could not have children without an operation. A friend recommended Lydia E. Pinkham's Vegetable Compound. I have taken three bottles and now have a bonny baby girl. I am recommending the Vegetable Compound to my friends who have female troubles." (Advt.)

MAORIS OBTAIN NEW VERSION OF BIBLE

General Secretary of Australian Division of Bible Society Is En Route to England

To address the British and Foreign Bible Society at its annual meeting in May, the new general secretary for Australia of the British and Foreign Bible Society, Rev. A. T. Thompson, M.A., B.D., passed through Victoria last evening on the motorship Aorangi.

Mr. Thompson has been a leading figure in New Zealand for a number of years in this class of work, but only recently received his present appointment for the Commonwealth.

The Maoris, he explained, had just had a new translation of the scriptures, which was a departure after the existing version had been in use for many years. He stated that the Bible Society had rapidly pushed its translations of the innumerable tongues and dialects of the South Sea Islands, in which Australia, in view of its mandate, and its commercial relations with other island groups had been forced to take a larger share of responsibility.

Spring 1925

CORRECT in style—in all the attractive new shades—this Spring's Stetsons for young men maintain a reputation we have been 60 years in building.

Stetson
Young Men's Hats
Sold everywhere by leading hatters
821

SCHOOL RUGBY

The second game in the second half of the school rugby series will be played this afternoon, at Central Park, between the George Jay and South Park fifteens. The George Jay team will be as follows: Clayton, Cann, Bryant, Borde, Thomas, Sherratt, Shouldice, Blaquiere, Robertson, Gaetz, Alderson, Roberts, Keown, Hall, Ford, Gung and Macmurchie.

A woman who made a drop of 16,000 feet in a parachute had to be clothed like an Eskimo.

Good-bye to Jammed Car Rides

"THANK GOODNESS! I'm through with that," exclaimed Tom, as he wheeled past the crowd struggling to get on the street car.

"It's much pleasanter sitting on my comfortable saddle than hanging to a strap in a jammed, stuffy car."

Tom is right. It certainly is a pleasure to ride a sweet-running C.C.M. Bicycle to work these fine mornings.

There is health in every breath. And the gentle exercise of cycling is just enough to stir up the circulation and put pep into the system. You feel fit to tackle the day's work.

You can ride home at noon, too, to a hot lunch if you desire. And, after the day's work is done, what a comfort to spin home on your smooth-running C.C.M. while others are trudging along the hard pavements or waiting on the corner for a crowded street car.

It will not take long to pay for a C.C.M. Bicycle. You can do it with the car-fare you'll save, or with the shoe leather you'll save instead of walking on hard pavements. Your time is worth money, too, and a bicycle will save you lots of time.

See the handsome new C.C.M. models, all asparkle with their bright nickeling and lustrous enameling.

Every C.C.M. is equipped with the famous C.C.M. Triplex Hanger—the power plant that gives C.C.M. Bicycles so much speed—and pep—and go.

They're equipped with the C.C.M. Hercules Coaster Brake, too—the one without the clumsy side arm—yet ounces lighter and with fewer parts than any other.

There's the new Gibson Pedal, too, with its silvery, rust-proof aluminum frame. Weather-proof Maple Rims. Flint-hard Bearings of extreme accuracy. A bicycle of supreme quality in all its 1,761 parts.

Prices Again Reduced

Drop into the C.C.M. dealer's and see the new models. This year C.C.M. prices have again been reduced. They're now $20 to $25 less than after the war "peak" prices. The biggest values since pre-war days.

C·C·M· Bicycles
RED BIRD—MASSEY—PERFECT
CLEVELAND—COLUMBIA
Made in Canada by
CANADA CYCLE & MOTOR COMPANY, Limited
Montreal, Toronto, WESTON, Ont., Winnipeg, Vancouver
Makers of High-grade Canadian Bicycles for 26 Years,
Also of C.C.M. JOYCYCLES—High-grade, Easy-running Tricycles

C·C·M· TRIPLEX HANGER means Easier Riding

C.C.M. PERFECT BICYCLES
On Terms: $5 Per Month
PEDEN BROS.
719 Yates St. Phone 817
Bicycles Sporting Goods Toys

JIM BRYANT
Corner Broad and Johnson Streets
Agents C.C.M. "Red Bird" Bicycles

C.C.M. COLUMBIA
Sold on Easy Terms
CROWTHER BROS.
852 and 854 Yates Street
Near Quadra

C.C.M. CLEVELAND
HARRIS & SMITH
Sole Agents
1220 Broad Street

See Our Big Display of C.C.M. IMPERIAL BICYCLES, Sporting Goods Dept., Main Floor
Hudson's Bay Company
INCORPORATED 2ND MAY 1670

Agents C. C. M.

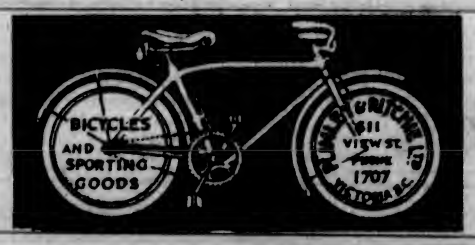

Massey-Harris

FAMOUS PIANISTE RESEMBLES BELLA

MME. GERMAINE SCHNITZER TELLS AMUSING STORY

Noted Frenchwoman Is Enjoying Visit to "Beautiful Victoria"—Playing Here Tomorrow

Has anyone in Victoria any acquaintance of the name of Bella the Lion Tamer? And, if so, could he oblige with a photograph?

Mme. Germaine Schnitzer, the famous French pianiste, who arrived in the city yesterday for a recital at the Empress Hotel at 2:30 tomorrow afternoon, and who will be the guest until the end of the week of Mrs. Gertrude Huntley Green, had the interesting experience during her present tour of being mistaken for the said "Bella."

Last evening she told a Colonist reporter the amusing story.

Mme. Schnitzer was in Pittsburgh at the time. She was waiting in the lobby of her hotel for a lady with whom she had made an appointment.

Suddenly, while she was searching the faces of the passers-by, a man came up to her and shouted cordially: "Hello, girlie!"

Assuming that the man had possibly been an unconverted listener in one of her audiences, she politely answered: "Very well, thank you. And how are you?"

["I meet so many people that I am always apt to speak to some whom I do not know in order to save myself from not speaking to those whom I do know," explained Mme. Schnitzer.]

Mistaken for Circus Girl

The man, who was pressingly affable, replied to her perfunctory inquiries most gushingly, adding, when he noticed her disinclination to make the conversation general: "You're all stuck up, ain't you, since you got married!"

Mme. Schnitzer, who has been married since 1913, began to think that maybe, after all, she was talking to someone whom she had never seen before.

"I told the man he had the advantage of me, at which he accused me of ingratitude, saying that many a time I had been only too glad to accept a crust of bread from him or his wife!"

"At that I knew quite definitely that he thought he was talking to somebody else, and I told him so," said the pianiste to her interviewer.

"Well, ain't you Bella the Lion Tamer?" the man challenged. This soft impeachment she was forced to deny, but she heard the rest of the story in the next two minutes. Bella, whom she thinks she must strongly resemble, was a member of a circus company in which Mme. Schnitzer's new-found acquaintance held a moderately affluent position as juggler. Bella had been ill for a long time, and the kindly juggler and his wife had given her what help and sympathy they could, only to find that she lightly forgot them when she married a wealthy man and disappeared from the circus. But her one-time patron's feeling for Bella was not completely stifled, as the hearty greeting of the lady whom he confidently believed to be the beautiful lion tamer had shown.

Likes Victoria

Mme. Schnitzer has fallen in love with Victoria, after a single day's visit here. She thinks the people of such a beautiful city should be very artistic. She has just arrived from Los Angeles, where she played with the Rothwell orchestra. She has already signed a contract for a return engagement in California next season, but before she plays on this coast again she has engagements to fill in Europe; sailing in June, she will give twenty-five concerts on the other side of the Atlantic before Christmas, returning to America to begin her season early in 1926. Up to date she has made twenty-nine bookings.

"Fortunately I have some concerts which do come off," she said, laughing with much good humor.

Although a Frenchwoman, Mme. Schnitzer's home is now in New York, her husband being quite a prominent surgeon of that city, Dr. Leo Buerger. They have two children, who already show some evidence of having inherited something of their mother's genius. She herself began her professional career very young, at the age of fifteen making her debut, and two years later coming to America for her first concert tour. Her marriage in 1913 did not in any wise interfere with her concert work, and she is now making her fifth or sixth tour on this continent. The life is evidently highly agreeable to her; she loves traveling, and a keen sense of humor, lively powers of observation, and exhaustless energy and spirits make it possible for her to get the maximum of enjoyment from her experiences.

A Battle of Locomotive Giants in Progress

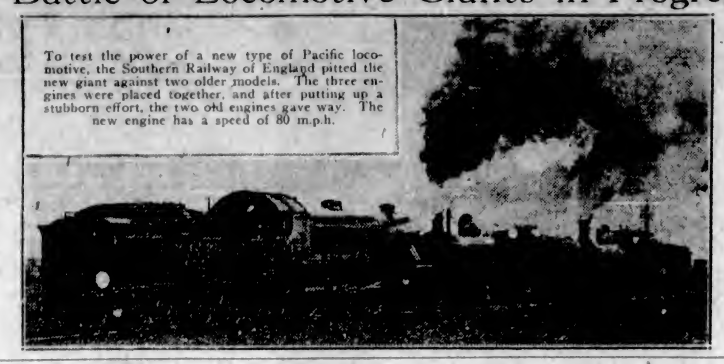

To test the power of a new type of Pacific locomotive, the Southern Railway of England pitted the new giant against two older models. The three engines were placed together, and after putting up a stubborn effort, the two old engines gave way. The new engine has a speed of 80 m.p.h.

LOT BUYING CASE STILL BEFORE COURT

Woolworth vs. Pooley Action Remained Unfinished at 6 o'Clock—Adjourned Till Today

In spite of a determined effort on the part of the court to bring the trial of Woolworth vs. Pooley et al. to a conclusion last evening, this end was not attained. Mr. Justice Murphy will resume the sitting this morning at 11 o'clock for the purpose of completing the argument adduced by counsel. It is altogether likely that judgment will be reserved in the case by His Lordship.

The court did not rise until six o'clock last evening. Practically all the day was occupied with the addresses of counsel concerning the purchase of the Woolworth Block by that company from the estate of the late Forbes George Vernon. Mr. C. W. Craig, K.C., reviewed the evidence on behalf of the executors, Mr. H. B. Robertson presented the case for Pooley, Luxton & Pooley, and Mr. J. R. Green is still addressing the court for the plaintiff company.

Plaintiff's Knowledge

Mr. Craig, for the executors of the estate, held there was no foundation for the charges. Mr. Ralph Connable, of the plaintiff company, knew very early in the proceedings that Mr. Luxton, the lawyer, was the same man as Mr. Luxton, the trustee. When he sent the cheques jointly to Mr. Luxton and Colonel Jones he explained that he felt Mr. Luxton would have to sign as the lawyer and Colonel Jones as trustee. The cheques, however, were produced and then it was found that without being instructed to do so, Mr. Connable had made the cheques payable to the two named as "trustees of the Vernon estate." In any event, before the deal was closed, Mr. Connable knew that Mr. Luxton was the solicitor and the trustee.

The plaintiff company had gone through with the contract. Moreover, the defendants could not be put in the original position with respect to the property. To do so would require the payment of about $112,000 spent on improvements.

Mr. Robertson, for Mr. Pooley, attacked the evidence of Mr. Connable which was not frank, he said.

In this case the solicitor was employed for definite duties and the plaintiff did not rely upon Pooley, Luxton & Pooley for questions of value, etc. Mr. Connable had been to Victoria and sought to get an option on the property. When asked to see Col. Jones and try to get price of $140,000 instead of $150,000 Mr. Pooley had done so and got the reduction.

The request to get another $5,000 off failed and it was pointed out by Mr. Robertson that Mrs. Forbes had, according to the evidence, refused positively at this time to take less than $140,000, which she regarded as a sacrifice price.

Mr. Green argued that the $150,000 price sent by Col. Jones and Mr. Pooley to the company was an advanced price over the original one of $140,000 mentioned and which had been approved by the trustees.

He held that Mr. Pooley had no right to mention the name of Woolworth to Col. Jones when he sought a price from him. He should have acted in a confidential way. He also contended that Mr. Pooley should have given the facts he knew about the property.

Mr. Green took the ground finally that there was no valid sale of the property at all as there had been consent properly given. The directors of a company, he held, never required to have.

You'll agree that Chase & Sanborn's SEAL BRAND Coffee Is more Delicious than any other

MacArthur Is Here!

At THORNE'S SHOE STORE

648 YATES STREET

Now Is the Time to Buy Your EASTER SHOES

The Complete Stock of Men's, Ladies' Children's, Misses' and Boys' Shoes. The stock comprises the very highest grade, Canadian, English and American makes of footwear. The entire stock has been appraised and inventory taken. Now this great sale goes forward with a determined effort to sell it out at public retail sale. All regular prices are shown on the sale tickets, also the sale price and size—you will be able at a glance to see the genuine price cuts. It is a case of saving one-quarter, one-half, and in many cases a lot more than half. It is a sale that nobody that wears shoe leather can afford to miss. This morning the sale commences at 10 o'clock. Be here if you want MASTER BARGAINS ON SHOE LEATHER.

Selling the Complete Stock at Public Sale

Starting This Morning at 10

VALUE — MacArthur Is Here — Buy Shoes Now — Great Public Sale — MacArthur Is Here — SHOES

Ladies' Suede Oxfords
Regular $8.00 Ladies' Sport Model Oxfords, both in suede and kid leathers; the very latest scoured out patterns; all sizes and fittings, with medium and low heels. Sale Price, Per Pair **$4.98**

Ladies' Fawn Suede Oxfords
Regular $6.95 Ladies' Fawn Suede Oxfords one-strap style, with a nice medium heel, a good walking last; all sizes, all fittings. Sale Price, Per Pair **$4.98**

Ladies' One-Strap Oxfords
Regular $6.85 Ladies' One-Strap Suede Oxfords, fawn and grey colors; big assortment of sizes and fittings. Sale Price, Per Pair **$2.97**

Ladies' Kid Slippers
Regular $5.50 Ladies' Kid Slippers, black only; Cuban heel, gored design, extra wide fitters; all sizes; all lasts. Sale Price, Per Pair **$3.46**

Ladies' Two-Tone Oxfords
Regular $5.95 Ladies' Two-Tone Oxfords, come in patent and beige color; all sizes, all fittings. Sale Price, Per Pair **$2.45**

BOOTS — Sale Commences Today at 10 A.M. — Many Bargains Here — Entire Stock on Sale — Sale Commences Today at 10 A.M. — PUMPS

Bargains — VALUES

LADIES' BROWN STRAPS
$5.50 The Regular Price—Brown Oxfords, the famous Chunis make. Only a limited quantity, about 15 pairs in the lot. Sale Price, per pair **$3.45**

Ladies' Kid Strap Slippers
Regular $6.00 Ladies' Kid Strap Cut-Out Slippers, sandal style, high Spanish heel, the very finest kid skin; all sizes, all fittings. Sale Price, Per Pair **$4.48**

Ladies' Kid Slippers
Regular $7.50 Patent One-Strap Slippers, in fine black kid skin, Baby Louis heel; all sizes, all fittings. Snap Price, Per Pair **$4.86**

Men's Tread-Rite Shoes
Regular $9.00 Men's Tread-Rite Shoes, rubber lifts, military fronts, Blucher cut uppers; all sizes, all fittings. Sale Price, Per Pair **$6.50**

Men's Dress Boots
$8.00 and $10.00 Men's Black and Brown Calf Dress Boots; some Goodyear welted soles; all sizes and fittings. Sale Price, per pair, **$2.85**

SALE — You Save Money — Master Bargains Here — BOOTS

LOOK!
These Are Master Bargains

Young Men's Oxfords
Regular $8.95 Brown Calf Oxfords, Goodyear welted soles, French lasts; the real young fellow's shoe; all sizes and fittings. Sale Price, per pair **$4.78**

Men's Leckie Oxfords
Regular $10.00 Men's Leckie Oxfords, No. 1 grade, finest calfskin leathers, up-to-the-second in style, hand Goodyear welted, all lasts, all fittings. Sale Price, pair **$6.98**

Ladies' Shoes
10 Pairs of Ladies' $12 Shoes, very finest black kid uppers, assorted sizes and fittings. Sale Price, Pair **$1.00**

MacArthur Selling This Stock

MacArthur Selling This Stock

PUMPS — A Great Sale — MacArthur Is Here — SHOES

Patent Sandals
Regular $3.50. Big Lot of Patent Sandals; all sizes, all fittings. Sale Price, Per Pair **$2.45**

Ladies' Canvas Shoes
75 Pairs Ladies' Shoes, $4.50 regular price. Ladies' Canvas Shoes, one-strap style, novelty kid trimmed with paddy green and red, leather soles with rubber lift on heel, medium heel; all sizes, all fittings. Sale Price, Per Pair **$1.98**

Boys' White Canvas Shoes
25 Pairs of Boys' White Canvas Laced Boots, good stout leather soles; sizes from 1 to 5; good fitters. Sale Price, Per Pair **$1.98**

75 Pairs of Kiddies' Shoes
All sizes, 8 to 10½ included; white canvas trimmed black kid. Also in plain white canvas, good stout leather soles, one-strap style. Sale Price, Per Pair **$1.48**

Look for the Great Yellow and Black Lettered Sale Sign, That's the Real Public Shoe Sale

SHOES — Great Public Sale — SHOES — BOOTS — Dollars Saved Here — PUMPS

Ladies' Soft Sole Boudoir Slippers
Come in all colors and sizes, silk pompon trimmed. Sale Price, per pair ..... 98¢

Growing Girls' One-Strap Slippers
Regular $6.95, Growing Girls' Shoes, the famous Chums make, patent and grey suede combination. Also in fine brown calf. All one-strap style. All sizes, all fittings. Sale Price, per pair $3.47

Ladies' White Canvas Shoes
Ladies' high cut, French heel, White Canvas Shoes, Goodyear welted soles of solid leather. Great assortment of sizes and fittings. Sale Price, per pair $1.45

Ladies' Calf Oxfords
Regular $5.95, Ladies' Calf Oxfords, grain leather, brogue style; brown only. All sizes, all fittings. Sale Price, per pair $2.45

15% Off All Edmonds' Foot Fitters, the Finest American Shoe on the Market Today. It Is a Pleasure to Show You the Features of This Famous Shoe

MacArthur Selling Thorne's Stock, at 648 Yates Street

Men's Waterproof Shoes
Regular $8.50, Men's Heavy Chrome Leather Waterproof English-Made Shoes, Blucher cut. Sizes 6 to 11. Sale Price, per pair $4.98

Youths' Fleet-Foot
Youths' Fleet-Foot and Ames Holden Running Shoes, both white and brown. Sizes 11 to 13. Sale Price, per pair ..... 98¢

Black Kid Skin Oxfords
Regular $6.00, Black Kid Skin Oxfords, cut-out design, high Spanish kid-covered heels. All sizes, all fittings. Sale Price, pair, $4.48

100 Pairs Kiddies' Sandals
These are all leather soles, one-strap styles. All sizes, 5 to 10½. Here is a chance to buy a stock of Summer footwear. Sale Price, per pair ..... 98¢

MAYNARD & SONS
AUCTIONEERS

Instructed by the owners, we will sell at Salesrooms, 727-733 Pandora Avenue,

TODAY, 1:30 P.M.

An Exceptionally Large Assortment of Extra Well-Kept

Household Furniture and Furnishings

Including: Very good English Upright Piano by John Brinsmead & Sons, almost new Columbia Cabinet Gramophone and Records, Hornless Gramophone and Records, Amberola and Records, Seven-Drawer Drophead Singer Sewing Machine, Chinese Centre Table and Jardiniere Stand, large Upholstered Arm Chairs, Chinese Hardwood Folding Chairs, large Leather-Upholstered Turkish Arm Chair, Centre Tables, several very good Reed Arm Chairs and Rockers, Golden Oak Bookcase, Electric Reading Lamp, extra good Axminster and other Carpets and Rugs, five Round Oak Dining Tables with Chairs to match, Golden Oak and Mission Buffets, Golden Oak China Cabinets, Flat-Top Office Desk, Remington Visible Typewriter, English Tenor Horn, Violet Ray Machine, Trays, Jap Cabinet, Records, Cameras, Adding Machine, Pictures, Electric Vacuum Sweeper, Reed Flower Stand, Hall Carpet, almost new Walnut Bedroom Suite, consisting of full size Bed, Dresser, Chiffonier, Dressing Table and Bench; full size Brass Beds, Springs and Mattresses, single and full size Walnut-Finish Bed, Spring and Mattress, Walnut Chiffonier, Dressers and Stands, Children's Cots, Couches, large assortment of Tables, Chairs and Rockers, Dropleaf Tables, Sanitary Couch, Linoleum, Heaters, several extra good Steel Ranges, Gas Range, very good Kitchen Cabinet, Kitchen Tables, Kitchen Chairs, Gas Plates, Cooking Utensils, Crockery and Glassware, Electric Heaters, Fire Basket, new Door, Water Tank, Bone Crusher, New Perfection Oil Stoves, several Lawn Mowers, Garden Tools, Stepladder, Hose, Sash, Trunks, 20 sacks of extra good Potatoes, Enamel Wash Basin, etc.

Also at 11 o'Clock in Our Stockyard Usual sale of Poultry, also lot of Store Fixtures, including Wall Cabinet, Counters, Sash, Drawers, large Chest, etc.; almost new Horse Plough, Drag Harrows, good Canoe, etc.

MAYNARD & SONS
Auctioneers Phone 837

AUCTION
FURNITURE AND LIVESTOCK
Tuesdays and Fridays at 2 P.M.
646 Flagard Street
OGDEN & RICHARDSON
Auctioneers
Phone 928 Residence, 42R Colquitz

AUCTION SALE
Today at 2 P.M. Prompt
At the Old Reliable City Market
Auction, 646 Flagard Street
FURNITURE
Fresh Cows and Heifers, Holsteins and Jerseys

Including fine Holstein, 7 years old, freshened recently, heavy milker. Jersey, 5 years old, calf at foot; also Jersey, 3 years, in milk; nice family cow. 1 Holstein, 2 years old, calf at foot. POULTRY—A nice lot of Barred Rocks. 1 good cream separator (Magnet); kitchen tables, dressers and stands, couch, davenport, carpets. Ladies' and gents' clothing, etc., etc.
TERMS CASH. Entries received or sent for up to time of sale.
Prompt Settlements Our Motto Always.

Ogden & Richardson
AUCTIONEERS
Open Daily Office Phone 928

BARTHOLOMEW'S
ANTIQUES—English Furniture, Old Sheffield Plate, Water and Oil Paintings by eminent masters, Crystal Glass, Persian Rugs, New Framed Colored Engravings after Gainsborough, Kauffman, Moreland, Meyrowitz, and others. If cash.
Antique Furniture, etc., purchased.
1118-17-19 Fort Street Phone 1015

TO CONTRACTORS

Sealed tenders will be received until 9 a.m., April 11, 1925, for the construction of a frame bungalow at the Biological Station, Departure Bay, Nanaimo. For further particulars plans and specifications apply to W. A. Clemens, Pacific Biological Station, Nanaimo, B.C.

IN THE MATTER OF THE BANKRUPTCY ACT

In the Matter of the Estate of Joseph Parker, Authorized Assignor.

Notice is hereby given that Joseph Parker, of 2407 Cedar Hill Road, Victoria, B.C., did on the 24th day of March, 1925, make an authorized assignment of all his property for the benefit of his creditors, and that R. W. Tyrwhitt Drake, official receiver, has appointed me to be custodian of the estate of the debtor until the creditors at their first meeting shall elect a trustee to administer the estate of the debtor.

Notice is further given that the first meeting of creditors in the above estate will be held at the Court House, Bastion Square, Victoria, B.C., on Tuesday, the 14th day of April, 1925, at the hour of 2:30 p.m.

To entitle you to vote thereat, proof of your claim must be lodged with me before the meeting is held.

Proxies to be used at the meeting must be lodged with me prior thereto.

And further take notice that if you have any claim against the debtor for which you are entitled to rank, proof of such claim must be filed with me within 30 days from the date of this notice, far from and after the expiration of the time fixed by Subsection 3 of Section 57 of the said Act, I shall distribute the proceeds of the debtor's estate among the parties entitled thereto, having regard only to the claims of which I have then notice.

Dated at Victoria, B.C., this 2nd day of April, 1925.

PERCY WOLLASTON,
Custodian.

Witness:
Leonard C. Mills, Barrister,
Victoria, B.C.

CANADIAN NATIONAL RAILWAYS
(Western Region)

Construction Cowichan Bay Branch, Vancouver Island

Sealed Tenders will be received at the office of the Chief Engineer, Winnipeg, Man., until 12 o'clock noon, Monday, April 13, 1925, for the construction of timber bridges, including log dumping trestle at Cowichan Bay, and for the erection of thirteen miles of fencing.

Plans, profiles, specifications and form of contract may be seen and forms of tender obtained at the offices of Engineer, Vancouver, B.C.; Division Engineer, Prince Rupert, B.C.; Acting District Engineer, Victoria, B.C.

Tenders will not be considered unless made on the form supplied by the Railway Company and accompanied by an accepted cheque on a chartered bank equal to five per cent of the value of the work, payable to the order of the Treasurer, Canadian National Railways.

The lowest or any tender not necessarily accepted.

A. E. WARREN,
General Manager.

March 30, 1925.

The Krupp plant at Essen makes artificial teeth from enameled steel.

VICTORIA EXCHANGE IN SOUND CONDITION

Mr. H. E. Hunnings Is Chosen New President, General R. P. Clark Retiring

Mr. H. E. Hunnings was elected president of the Victoria Stock Exchange, the members of which held their annual meeting yesterday. Brig.-Gen. R. P. Clark was elected vice-president; Mr. E. P. F. Roe, secretary-treasurer, and Messrs. C. S. Whiting, W. S. Campbell and R. G. Christy members of the managing committee.

The satisfactory increase in the membership of the exchange was referred to by Gen. R. P. Clark, retiring president, in his outline of progress made during the past year. He considered that the growth of the organization constituted a very good indication of improved general business conditions in Victoria, and he looked for greater expansion during the ensuing twelve months.

Regular sessions of the exchange had been held since re-establishment on August 20, 1923, and a large volume of business had been transacted, he said. To those members who had, at considerable sacrifice of time and with little immediate prospect of profit, given regular attendance, he felt that the thanks of the exchange were due.

Relative to the Stewart mining field, the development of which the exchange has greatly aided, General Clark declared his belief that congratulations were due the members for the progress they had accomplished. Much of the recent development in the field had been directly due to the work of the exchange, he said.

Financially, the exchange was reported to be in an excellent position.

The audit showed a substantial balance on the right side of the ledger, and General Clark was confident that continued extension of service during the year would result.

Grain Letters

CHICAGO, April 2.—Wheat: Price rallies were feeble today and there was steady pressure on the bulges. In addition to the adverse influence of general rains, and much lower cables, wheat had to contend with a demoralized market in corn, which took the edge off the demand.

In spite of the rains, Secretary Mosher, of Kansas, states they came too late to help wheat much in some sections of the state.

Liverpool was 5⅝d lower and Buenos Aires was 4 cents off at the opening.

Cash wheat here was firm and there is little offering, while sales were larger locally at 63,000 bushels, with shipment yesterday 95,000. The price for wheat is now at a comparatively low level, but the indifferent outside demand makes the news features rather negligible for the time being. However, believe that wheat bought somewhere around this level will prove profitable as about all the bear news has become effective.

Corn: Liquidation has been heavy and general, with lowest prices in months. At this level corn should be on more debatable ground. The cash trade is likely to pick up should the speculative market show a greater steadiness. Cash sales today were 95,000 bushels. On the declines there has been considerable short covering and some buying by commission houses. The close was weak, however and at about the low of the day.

Oats: Followed corn and there was further liquidation. The cash trade was fair with sales of 150,000 bushels. The big stocks and weakness in other grains checked buying support. At this level we would not care to be short, and believe that we are not far from a stable price basis.

Rye: Recent big export sales failed to bring the expected buying of futures, and with other grains weak there was a slump in futures. Prices were off more than wheat. On the declines now favor the buying side. —L. & B.

MONEY MARKETS

NEW YORK, April 2.—Call money easy; high 4¼; low 3½; ruling rate 4¼; closing bid 3½; offered at 3¾; last loan 3½; call loans against acceptance 3½. Time loans easier; mixed collateral, 60-90 days 4; 4-6 months 4¼. Prime commercial paper 4 per cent.

At London

LONDON, April 2.—Money 3¼ per cent. Discount rates: Short bills 4 3-16 per cent; three months' bills 4⅛ to 4⅜.

BAR SILVER

NEW YORK, April 2.—Bar silver 66⅝. Mexican dollars 51⅝.

At London

LONDON, April 2.—Bar silver 31 7-16d per ounce.

Sale No. 1904
SHORT NOTICE SALE
STEWART WILLIAMS & CO.
AUCTIONEERS

Duly instructed by the Trustee in the Estate of P. Stoddart, Jeweler, will sell by Public Auction on the premises, 600 Fort Street, known as "The Jewel Box."

This Morning at 10:30
The whole of the
Stock and Fixtures

Including 2 Silent Salesmen 6 ft. long, Wall Show Case 8 ft. long with Drawers, Jewelry Trays, Tables, Chairs, Lamp, Electrolier, large Awning, Wall, Mantel and Alarm Clocks, Watches of all kinds, E. P. Ware, a small quantity of Jewelry, Silver and other Cigarette Cases, Chains, etc.

For further particulars apply to
Stewart Williams
410-411 Sayward Bldg. Phone 1324

Furniture Snaps

Wilton, Axminster Rugs, $30 to $12.50
Oak Dining Sets, $95, $65 and 35.00
Chests Drawers at $24, $18, $9, 3.75
Oak Cushioned Morris Chair 8.50
Overstuffed Chairs, $30, $18 and 14.50
Solid Walnut Library Tables, $35, 25.00
Oak and Leather Divanette Bed 35.00
Mah'y Dressing Tables, $85, $19, 15.00
$145 Console Gramophone for ... 75.00
Table Gramophone, with Records 19.00
A Good Upholstered Couch for 12.50
Chiffoniers, Dressers, Mirrors, etc.

British Furniture Mart
745-7 FORT ST. PHONE 3663
The Store for Good Books, Cheap

Weekly Clearings of Canadian Banks

WINNIPEG, April 2.—The following are the bank clearings for the principal cities of the Dominion of Canada for the week ending today, as compared with the corresponding period a year ago:

	1925	1924
Montreal	$112,444,811	$108,764,242
Toronto	82,306,230	96,650,311
Winnipeg	53,869,613	53,787,846
Vancouver	13,484,011	11,835,178
Calgary	6,424,437	5,798,780
Ottawa	5,344,093	6,048,126
Edmonton	5,328,645	4,118,124
Quebec	4,866,926	4,404,890
Hamilton	4,491,918	4,938,113
Halifax	2,613,277	3,846,816
Windsor	3,634,277	3,926,317
Regina	3,706,876	3,838,341
London	2,625,744	2,412,463
St. John	2,386,660	2,338,884
Victoria	2,788,640	3,665,104
Saskatoon	1,931,409	1,487,516
Moose Jaw	921,261	948,181
Brantford	843,626	846,807
Sherbrooke	332,380	328,868
Kitchener	313,011	370,749
Peterboro	753,076	779,833
Moncton	635,428	776,455
Kingston	468,883	464,188
New Westminster	346,561	410,323
Fort William	839,418	742,434
Brandon	441,876	422,190
Lethbridge	385,303	405,393
Prince Albert	338,803	402,395
Medicine Hat	358,483	291,339

MONTREAL STOCKS

(Supplied by R. P. Clark & Co., Ltd.)
All Fractions in Eighths

	Close
Abitibi	66
Asbestos	59
Atlantic Sugar	95
Bell Telephone	133
Brompton Paper	23
Brazilian Trac.	31-4
Can. Cement com.	161
Can. Cement pfd.	516
Can. Car Fdy. com.	46
Can. Car Fdy. pfd.	93
Can. S.S. com.	19
Can. S.S. pfd.	43-9
Can. Cottons	105-4
Can. Converters	30
Cons. M. & S.	91-4
Detroit United	5
Dominion Bridge	82-4
Dominion Canners	52-4
Dominion Glass	111
Dominion Textile	98
Howard Smith	25
Lake of Woods Milling	130
Laurentide Co.	182-2
Mackay Co.	78
Montreal Power	116
National Breweries	174
Ontario Steel	47
Ogilvie Milling Co.	43
Ottawa Power	127-4
Penman's, Ltd.	85
B.C. Fishing	144
Shawinigan	96-6
Spanish River Pulp	134-4
Spanish River Pulp pfd.	105-4
Steel of Canada	114
Royal Bank	83-4
Twin City Elec.	222
Wayagamac Pulp	60-3
	47

VICTORY AND WAR LOANS

Victory Loan, 5½%—Tax Free

Interest due—	Buy	Sell
1927, 1st June and Dec.	103.40	103.90
1933, 1st May and Nov.	106.03	107.03
1937, 1st June and Dec.	108.60	109.60
War Loan, 5%—Tax Free		
1925, 1st June and Dec.	100.36	101.50
1931, 1st April and Oct.	101.70	102.70
1937, 1st Mar. and Sept.	102.70	104.70
(Payable New York)		
Victory Loan, 5½%		
1927, 1st May and Nov.	101.65	102.65
1932, 1st May and Nov.	103.10	104.10
1934, 1st May and Nov.	103.50	104.30
Dominion Loan		
1929, 15th April and Oct., 5%	100.50	101.50
1943, 15th April and Oct., 5%	101.75	102.75
1944, 15th April and Oct., 4½%	66.65	67.60
1934, 1st Feb. and Aug. (C.N.R.), 5%		104.80

Add accrued interest to date:
1927, 1927—322 days, $1.833 per $100.
1937, 1932, 1929, 1934—153 days, $2.220 per $100.
1929, 1943—106 days, $2.311 per $100.
1944—167 days, $3.092 per $100.

Weekly Statement of Bank of England

LONDON, April 2.—The weekly statement of the Bank of England shows the following changes:

Total reserve, increased £3,169,000.
Circulation decreased, £3,068,000.
Bullion increased £100,855.
Other securities increased £8,082,000.
Other deposits increased £12,629,000.
Public deposits increased £2,274,000.
Notes reserve increased £3,171,000
Government securities increased £3,650,000.

The proportion of the bank's reserve to liabilities this week is 19.92 per cent; last week it was 19.76 per cent.

Rate of discount, five per cent.

PRODUCE MARKETS

MONTREAL, April 2.—Eggs and cheese steady; butter stronger.

Butter: No. 1 pasteurised, 33 1-2c to 34c; No. 1 creamery, 32 1-2c to 33c; seconds, 31 1-2c to 32c.

Eggs: Fresh specials, 39c to 40c; fresh extras, 38c; fresh firsts, 36c.

Potatoes: Per bag, 70c.

GRANBY COMPANY'S REFUNDING

NEW YORK, April 2.—Stockholders of the Granby Consolidated Mining, Smelting & Power Company will vote at a special meeting April 15 on a proposed issue of five-year seven per cent convertible debenture bonds not exceeding $4,000,000, which will be convertible into ordinary common stock at $25 a share. The present issue of $2,500,000 eight per cent debentures, maturing May 1, will be retired.

Warns Austrian Soldiers Of Hungarian Danger

VIENNA, April 2.—A sensation has been caused by an address delivered by Dr. Bauer, Socialist member of the National Assembly, before a meeting of Republican soldiers. After discussing an amendment to the law extending the period of military service the deputy said: "The hour is approaching when danger threatens from Hungary, and every soldier will be needed. The hour is also coming when a reaction will again raise its head at home, unless held in check by fear of your bayonet."

The first steamer to cross the Atlantic was the Savannah in 1819.

IRONITE FLOOR PAINT
Wears Like Iron — Dries Hard Overnight
8 Choice Colors.
Quarts $1.50

START WITH THE FLOORS
Change Dark Floors to Light With Bapco 3-Way Process. It's a Great Success

OLD ENGLISH WAX
Polishes and Wears Well
85¢, $1.65, $3.00 and $5.50

WEIGHTED WAXING BRUSH
With Reversible Wax Applier. Each, $5.00

Every can of Satin-Glo is a bucket of brightness to give every wall a chance to look beautiful and clean.
Pints, each, 60¢ and 25c Coupon
½ Pints, each, 30¢ and 15c Coupon

LIQUID VENEER MOPS
Are Extra Good Ones. Swab Comes Off to Be Washed.
Each, $1.50, $1.75 and $2.00

UNTIL YOU USE BAPCO PURE PAINT
You cannot appreciate its rich uniform colors and its lasting loveliness. White and Bright Green ..... 55¢, 95¢, $1.60 to $5.60
Other Colors ..... 50¢, 85¢, $1.50 to $5.25

SPONGE AND CHAMOIS
For auto washing. A great time-saver at a great price. Regular $1.75 for $1.33

VALSPAR LINOLEUM VARNISH
70¢ to $9.00

BAPCO FLOOR VARNISH

Will Make Your Floors Please You.
55¢ to $6.50

Secure Success
By Using These
Quality Paint Products

Simply Follow the Label Directions to Safety

SHINGOLEEN
The Superior Shingle Finish for new or old roofs. Made of durable oils and lasting colors. It is a Bapco guaranteed product.

DOES YOUR ROOF LEAK?
Fibrelastic Is a Lasting Liquid Roof Repairer, 1-Gallon Cans, Each, $2.00

SATIN-GLO
A BAPCO PRODUCT

Avail Yourself of the Privilege of Buying Satin-Glo at Greatly Reduced Prices—From April 4th to 11th

If You Failed to Get Your Coupons Through the Mail We Can Supply You With One of Each Size—Total Value $1.90—Don't Miss This Offer

Wallpaper Your Bedrooms Now
Pretty Patterns—10 x 12 x 9 room lots, five double rolls Wallpaper, 15 yards Border to match; four double rolls Ceiling. Regular value $5.30 for $3.98

It Will Pay You to See Our Great Selection of
LIVING-ROOM PAPERS

BAPCO PURE BARN PAINT
Has stood the test of time, and comes in very attractive colors. Save the Surface and You Save All

Our Telephone Business Is Growing Rapidly. We Know and Guarantee the Materials We Sell

ATTRACTIVE HALL PAPER
Makes a Lasting Impression on Your Friends

ABSORBENE
Cleans Wallpaper, Tin ..... 25¢

SAVABRUSH
Cleans Hard, Dirty Paint Brushes. Per tin ..... 50¢ and 85¢

Order Window Glass Here. We Deliver Good Glass in Good Condition at Lowest Market Prices

PORCELITE ENAMEL

The Porcelain-Like Finish for Beds, Furniture and All Woodwork.
45¢, 75¢, $1.35 to $10.50

GOLF BALL ENAMEL
That lasts. Per tin ..... 45¢

ALUMINUM PAINT
Best Quality. Each ..... 30¢

BAPLAC VARNISH STAIN
A Great Renewer of Old Furniture. Pint ..... 50¢

BRIGHT GREEN PAINT
For Flower Boxes, Etc. Per tin ..... 50¢

Satin-Glo makes your dark woodwork light and bright. It glistens like satin.
Quarts, regular $1.50. With coupon only $1.00
½-Gallon, regular value $2.85. With coupon only $1.85

VARNISH BRUSH
3-Inch, Double Thick. Great Value ..... 90¢

UNTIL YOU USE BAPCO PORCH FLOOR PAINT
You will never know how attractive your entrance floor can look. Grey or slate. Pints ... 85¢ Qts., $1.50; ½-Gall., $2.85

RUBBERSET PAINT BRUSH
3-Inch Width. Great Value, 75¢

VITRALITE
(The Long Life Enamel). Five colors and white ..... 55¢ to $12.25

EFFECTO AUTO FINISH
Black ... 70¢, $1.25 and $2.25
Effecto Top and Seat Dressing. 90¢ and $1.60

BAPCO MARINE PAINT
Will make your boat please you. Up, from 60¢

Paint Supply Company Limited
720 YATES STREET PHONE 1386

GLOBE TROTTER HAS JOINED SIX ARMIES

MR. SARSFIELD ARRIVES ON AORANGI ON LECTURE TOUR

Is Member of C.N.R. Publicity Bureau and New Zealand Government Tourist Department

On a lecture tour through Canada and England, Mr. R. H. Sarsfield, of the Canadian National Railway publicity department and New Zealand Government tourist department, arrived here last night from the Antipodes aboard the MS. Aorangi.

Mr. Sarsfield is better known as the "Antipodean Globe Trotter." He has taken part in several different wars and has belonged to six different armies. He not only took part in the World War with the New Zealand "diggers," but also fought under Madero during the Mexican revolution of 1911.

He will give a series of lectures during his tour through Canada on New Zealand, while the same lectures will also be given in England. On completing this tour he will return to Dunedin, New Zealand, to take charge of the Canadian Exhibition at the New Zealand and South Seas Exhibition and to give lectures on Canada there.

Mr. Sarsfield is advocating tours to New Zealand by way of the Canadian National route, while in New Zealand he lectures on tours to England through Canada by way of the C. N. R. route.

On his present mission Mr. Sarsfield is commissioned by the New Zealand government and in that capacity will feature himself as the New Zealand singing soldier. He has brought 200 lantern slides to illustrate his lectures. On his arrival in Victoria Mr. Sarsfield said that it reminded him very much of Dunedin with its snow-capped mountains in the backgrounds.

Although New Zealand is such a paradise to live in Mr. Sarsfield never can withstand the temptation of going to war and therefore has not seen a great deal of his native land. His war experience includes many different armies besides a whirl with Madero's Mexican army. He began with the Royal Engineers in 1904, next joined the Royal Canadian army at Toronto, then hooked up with the Australian Imperial Forces, the New Zealand Canterbury Infantry, and at one time was a member of the United States army. His record is six armies, which is a good record for any military man.

Mr. Sarsfield will lecture in Victoria and Vancouver before proceeding east.

MR. J. E. DALRYMPLE ARRIVES FROM EAST

Has High Hopes for Prosperity of Western Cities — Expects Competition in Coastwise Service

Mr. J. E. Dalrymple, vice-president of the Canadian National System, and manager of Western lines, arrived here yesterday in company with Mr. C. W. Johnston, passenger traffic manager, with headquarters at Montreal; Mr. W. G. Manders, freight traffic manager, of Winnipeg; Mr. J. B. Rice, secretary to Mr. Manders; Mr. J. M. Horne, general freight agent for Vancouver; Mr. G. A. Nicholl, general passenger agent for Vancouver, and Mr. W. H. Hart.

Mr. Dalrymple stated that the future development of Canada lies largely in the progress being made by Pacific Coast cities. He is pleased with conditions in the West, and has high hopes for its future prosperity and "progress of the gateway of the Pacific."

He expects strong competition in the coastwise service, but thinks there is plenty of business for all lines operating. He is very pleased with the new coasting steamer that the C.N.R. recently purchased, and which arrived here recently.

Electric Railway in Bavaria

BERLIN, April 2.—An electric railway is to be built to the summit of the Sugshitze, the highest mountain in Bavaria. The necessary sum, 16,000,000 marks, was furnished half by German firms and half by a British concern.

CORBY'S
SPECIAL SELECTED
CANADIAN RYE WHISKY
Bottled in Bond under Dominion Government supervision
The Quality Whisky of Canada—since 1859

This advertisement is not published or displayed by the Liquor Control Board or by the Government of British Columbia.

TODAY'S RADIO

Programme of Principal Western Broadcasting Stations

KPI, Los Angeles, Cal. (Pacific, 467) 6:45 p.m., KPI editorial; 7-8 p.m., Los Angeles Examiner programme; 8-9 p.m., organ recital with Dan Macfarland at the console; 9-10 p.m., Los Angeles Evening Herald programme; 10-11 p.m., the Wilson Trio, playing a group of numbers that were popular twenty years ago.

KGW, Portland, Ore. (Pacific, 485)—12:30 p.m., concert by Rose City Trio, courtesy Pacific States Electric Company; 5 p.m., children's programme; 6 p.m., dinner concert; 8 p.m., lecture, sponsored by University of Oregon Extension Division; 10:30 p.m., Hoot Owls.

KHJ, Los Angeles, Cal. (Pacific, 404)—2:30-3:30 p.m., matinee musicale by courtesy of the Pacific States Electric Company; 6:30 p.m., Art Hickman's Concert Orchestra from the Biltmore Hotel, Edward Fitzpatrick, director; 7:30 p.m., Gladys DeWitt will give the next in her series of talks on "The Santa Fee Trail"; 8-10 p.m., programme sponsored by the Western Auto Supply Company, arranged by J. Howard Johnson; 10-11 p.m., Art Hickman's Dance Orchestra from the Biltmore Hotel.

KFO, San Francisco, Cal. (Pacific, 430)—12:45 p.m., Commonwealth Club luncheon talk, broadcast from the Palace Hotel; 1-2 p.m., Rudy Seiger's Fairmont Hotel Orchestra; 4:30-5:30 p.m., Rudy Seiger's Fairmont Hotel Orchestra; 5:30 p.m., what is playing at local theatres; 8-9 p.m., programme by the "Cleveland Six," presented by the Chandler-Cleveland Motor Company, under the direction of Wilt Gunzendorfer.

KPOA, Seattle, Wash. (Pacific, 455)—4-5:15 p.m., The Times, William F. Hoffman's Olympic Hotel Concert Orchestra; 6-6:45 p.m., dinner hour concert by Hoffman Orchestra from the Olympic Hotel, courtesy of Pacific States Electric Company; 6:45-8:15 p.m., Sherman, Clay & Company programme; 8:15 p.m., weather report; 8:30-10 p.m., The Times Studio programme, featuring Miss Peggy Sullivan; 10-11 p.m., Eddie Harkness and his orchestra playing from the Marine room of the Olympic Hotel.

CFYC, Vancouver, B.C. (Pacific, 411)—8:30 a.m., stock market report; 12 noon, stock market report; 3:45 p.m., stock market report; 7 p.m., Vancouver Sun news bulletins; 7:15 p.m., stock market report.

Paints! Stains! Varnishes!

And the Brushes to Use Them With!

For the professional as well as the handy-man round the house, and his wife.

There is no more important part of Spring cleaning than the painting-up part (inside and outside).

The best is the cheapest, so use "M.L." Paints and "Boeckh" Brushes.

Hickman Tye Hardware Co., Ltd.
Store Phone 59 554-556 YATES STREET Office Phone 2043

CAPITOL NOW PLAYING

A Smashing Tale of Romance in the South Seas

Milton Sills and Viola Dana

In

"AS MAN DESIRES"

—FEATURETTES—

FOX NEWS - COMEDY - HODGE PODGE

EXTRA ADDED ATTRACTION

TONIGHT AND SATURDAY NIGHT

Juvenile Style Show

By Angus Campbell, Ltd.

Beautiful Costumes — Special Lighting Effects

Wonderful Settings

FREE LOGE SEATS—Is Your Name Printed Here?
The Capitol Theatre invites Mrs. Blaiklock, 452 Moss Street, and two friends of her own selection, to be its guests any day this week. Please detach this coupon and present to cashier.
A New Name Every Morning—Watch for Yours

Now Showing **DOMINION** Now Showing

A Stirring Romance That Runs From Ballroom Society to a Coal Mine

THOMAS MEIGHAN

With LILA LEE In

"COMING THROUGH"

ADDED ATTRACTIONS

Dominion News	The Spat Family, In "Deaf, Dumb and Daffy"	Crossword Novelty No. 3

Coming **"CHARLEY'S AUNT"** Week of April 13

COLISEUM

THE HOME OF THE BIG NOVELTY SHOW

The Stage

The Musical Play

"A Gaiety Girl"

—ALSO—

The Screen

BEBE DANIELS

In the Paramount Success

"Argentine Love"

COLUMBIA

Presents Big Double Attraction Today

The Athletic King

FRED THOMSON

in

"The Mask of Lopez"

And Silver King, the Educated Horse

—Also—

Harold Lloyd in

BUMPING INTO BROADWAY

A Riot of Fun—You'll Say So

"The Riddle Rider"

ROYAL VICTORIA

KIWANIS CLUB

Kiwanis Minstrels

Mon. Tues. **April 6 and 7**

Better Than Ever

Box Office Opens Friday, April 3
Tickets: 50c, 75c, $1.00, $1.25, $1.50
From All Kiwanians

BIG PARADE FROM THEATRE, SATURDAY, 2:30 P.M.

PLAYHOUSE

TONIGHT

FRANK MORTON AND HIS MUSICAL COMEDY COMPANY

in

"So This Is Marriage"

—ALSO—

DOUGLAS MacLEAN, In "THE SUNSHINE TRAIL"

Stage Dressings from Carter Oriental Trading Co.; Hudson's Bay Co.; Brown's, Florists; Murphy Electric; Cement and Plaster Art Works.

Next Week—"The Birth of a Nation"

NOTICE

"Piano Playing a Revelation"

Mme. Germaine Schnitzer

Will Now Play

Saturday Afternoon, 2:30

at

EMPRESS HOTEL BALLROOM

Sale of Tickets Continued at Willis Pianos

DOMINION

NEXT WEEK

Special Return Engagement of

Tex Howard

And His Famous American Band

Playing an Entirely New Programme of Popular Melodies

FEATURE ATTRACTION

A GEORGE MELFORD PRODUCTION

Ethel M. Dell's Masterpiece of Fiction, With James Kirkwood and Anna Q. Nilsson

CAPITOL

NEXT WEEK

The Story of History's Most Romantic Highwayman

Tom Mix

In

Dick Turpin

The Bow Street Runners Riding Hot Spur After Dick Turpin • • • The Death of Bonnie Black Bess • • • And Turpin's Rescue of the Girl of His Heart Are Only a Few of the Thrills of This Epochal Photoplay.

Fatal Motor Accident

CALGARY, April 2.—Mrs. A. S. Noton, of this city, who was seriously injured on Wednesday, March 28, when she was knocked down by an automobile truck driven by Leo Smith, died in the hospital last night from injuries and shock. Leo Smith, driver of the car, was formally arrested on a charge of manslaughter, and later released on bail of $500, pending the result of the inquest.

At the Playhouses

PLAYHOUSE THEATRE "So This Is Marriage," the popular musical comedy now offered at the Playhouse, continues to play to well-filled houses with the regular patrons voting it one of the best of the Morton Company's attractions. Frank Morton as the young bachelor artist has a part that gives him plenty of latitude for some clever light comedy work, with Sally dividing honors in a role that calls for careful characterization. Douglas MacLean in "The Sunshine Trail," with another fun-fetching Playhouse comedy complete the screen part of the programme.

CAPITOL THEATRE Milton Sills and Viola Dana are together again! The two picture stars, who have played together on many occasions in the past, are the top-notchers in "As Man Desires," a highly romantic, colorful story of the Orient and the South Seas, which is now showing at the Capitol Theatre. The two are billed as the co-featuring players in this First National picture, and are to be supported by an unusually strong cast, including Ruth Clifford, Rosemary Theby, Tom Kennedy, Paul Nicholson, Lou Payne, Hector Sarno, Anna May Walthall, Edneh Altemus and Frank Leigh.

COLUMBIA Dick Sutherland, remembered by all the movie fans as the tough character in Harold Lloyd's "Grandma's Boy," appears in support of Fred Thomson in the latter's big Western picture, "The Mask of Lopez," a Harry J. Brown production, that comes to the Columbia Theatre today.

COLISEUM THEATRE "Argentine Love," an Allan Dwan production for Paramount of the original screen story by Vicente Blasco Ibanez, author of "The Four Horsemen," "Blood and Sand," is now showing at the Coliseum Theatre. Bebe Daniels and Ricardo Cortez are the leaders in an all-star cast. The story is a colorful romance of the Argentine, written by the most popular Continental author of today—and, remembering his past performances, you'll say that this picture runs true to form. It has everything—drama, love, interest, comedy, heart-appeal and a little novelty all its very own thrown in for good measure. This one is sure to please!

DOMINION THEATRE Wallace Beery as a young college hero, Lila Lee in the role of heroine, Frank Campeau, dressed in rompers, straw hat and flowing tie, coming out from the wings on a scooter—and Tom Meighan as a property man who was always forgetting something, always moving the furniture in the wrong place and getting in the way of the "stars" and you have an idea of the "movie novelette" Thomas Meighan and his company of players gave at a benefit in Birmingham, Ala., where they went to film scenes for Tom's new Paramount picture, "Coming Through," which is now showing at the Dominion Theatre. "We need some extra people," Tom called over the footlights. "I want volunteers from the audience to come up and work with us. It is customary for extras to receive $10 a day for working in pictures, but we're reversing that rule tonight. You'll have to pay us $10 apiece. Seventeen "extras," among them some of the most prominent citizens in Birmingham, were recruited—and the Community Chest, a fund for all the hospitals, orphan asylums and other charitable institutions in Birmingham, was enriched to the amount of $170. The performance, incidentally, netted more than $7,500 for the Community Chest.

ERNEST BUTTERWORTH WILL SING AT ROYAL WITH KIWANIS TROUPE

Another well-known local vocalist who will take part in the Kiwanis Minstrel Show in the Royal Victoria Theatre on Monday and Tuesday next is Mr. Ernest E. Butterworth. Gifted with a rich baritone voice, Mr. Butterworth is a universal platform favorite. Endowed with a keen artistic sense, he can always be depended upon to render a vocal number in a manner that will leave little room for criticism.

His marked dramatic abilities, as well as his exceptional vocal powers, led to his being slated for a leading part in the Kiwanis Minstrel Show. Mr. Butterworth will be heard in numbers that are sure to be well received.

MIX IMPERSONATES FAMED DICK TURPIN IN LATEST PICTURE

England's most daring highwayman, Dick Turpin, pursued his vocation before the invention of the repeating rifle or revolver and he was a veritable arsenal as he "rode the roads" at night. An unnamed chronicler said: "When the reward on Dick's head had increased to £1,000 he took the road carrying three brace of horse pistols, one carbine and one cutlass."

Dick therefore carried nearly fifty pounds of "artillery."

This cheerful rogue, who historians refer to as "The Robin Hood of the Road," will be seen at the Capitol Theatre next week, impersonated by Tom Mix. The production of "Dick Turpin" is said to be the finest picture the hard riding Fox star has made.

Alan Hale, who played the part of Tom King, Turpin's bluff companion, never had a better part; lovely Kathleen Myers in the leading feminine role adds charm to the picture. Philo McCullough and James Marcus, as the villainous Lord Churlton and the rascally Squire Crabtree, make themselves hated, and Bull Montana and Sid Jordon have roles admirably suited to their own husky personalities.

AMUSEMENTS

The Screen

Capitol—Milton Sills in "As Man Desires."
Columbia — "The Mask of Lopez," starring Fred Thomson.
Dominion—"Coming Through," starring Thomas Meighan.

The Stage

Coliseum—"A Gaiety Girl."
Playhouse—"So This Is Marriage."

GREAT FILM COMING SOON SHOWS HEROIC ZEEBRUGGE ASSAULT

All heroes—"Zeebrugge" is, simply and in three words, a great film. The producers have splendidly refused to introduce drama; yet it is intensely inherently dramatic.

The printed page can never give complete comprehension of what the bottling up of Zeebrugge meant. The all-seeing eye of the moving picture camera explains it all, reveals it all.

The glorious "mutiny"—First there are scenes of the havoc wrought by the German submarine pirates (actual films of the events captured during the war from a German submarine.)

Then we see the planning and preparing of the attempt to bottle the pirates in their lair, the assembling of the ships, the setting out, that glorious "mutiny," the disappearance of the surplus crews when the time came for them to return and "miss the show," the laying of the smoke screen by the C.M.B.S., and then the assault.

More gripping than a drama—What follows is a series of scenes that will grip British audiences as no drama has ever done. You see the old Vindictive run herself up against the Mole, and the masses of waiting men swarm up the "brows" and down the ladders; you see the C-3 blow herself up under the Mole bridge, and finally the actual entry and sinking of the blockships in the canal.

The order to withdraw is given and the last you see is the fleet, disappearing, its work accomplished and a white ensign fluttering in the distance, while the faint outline of Nelson pervades the screen.

The picture will be shown for seven days at the Royal Theatre and is under the patronage of the Lieutenant-Governor.

TEX HOWARD BAND RETURNING TO FILL SECOND ENGAGEMENT

Owing to the numerous demands and inquiries as to a return engagement of "Tex" Howard and his famous American band which delighted thousands of Victorians last week at the Dominion Theatre, the management has prevailed upon "Tex" to bring his wonder aggregation back for one week only, commencing Monday. The band will play an entirely new programme this time, promised to excel the previous one. On the same bill for next week the Dominion will present Ethel M. Dell's famous story melodrama "The Top of the World," with James Kirkwood and Anna Q. Nilsson taking the leading roles.

SCHNITZER RECITAL REARRANGED — WILL BE HEARD TOMORROW

Mme. Germaine Schnitzer has arrived in the city fresh from her triumphs with the large symphony orchestras of California, and rather than disappoint those who have already purchased tickets, will give the cancelled recital on Saturday afternoon at 2:30 o'clock at the Empress Hotel ballroom. The Victoria Ladies' Musical Club and the French Alliance Society intend to "go behind" the recital, which should prove one of the musical events of the season. The piano numbers have already been given, and it is requested that all will make an effort to be in their seats at the hour mentioned, from the fact that the programme opens with the big Beethoven number, which should be heard in its entirety. Mme. Schnitzer will leave on the 4:30 boat for Portland, where she plays a return engagement. The sale of tickets has been continued at Willis' Piano Store. Special seats have been arranged for music students and institutions.

STAGE SPECTACLES SURPASSED

The new theatric art invented by David W. Griffith in producing "The Birth of a Nation," a United Artists release, coming to the Playhouse Theatre next week, has enabled him to surpass by far any stage spectacle, "Ben Hur" and "The Blue Bird" were supposed to be the high-water mark of such production. They sing into insignificance beside this epic of American history, with its 5,000 scenes, 18,000 characters, 3,000 riders and 200,000 details, the result of eight months of tireless labor and the expenditure of half a million dollars.

Dr. Vye's Case

VANCOUVER, April 3.—A third hearing of the appeal of Dr. Vye, of Victoria, from the verdict under which he was sentenced to prison on a charge of performing an illegal operation was promised by the Court of Appeal this morning on motion of Stuart Henderson, counsel for the accused, who has been on bail ever since his conviction. The hearing will be at Victoria in June.

STOMACH TROUBLES ARE DUE TO ACIDITY

Tells Safe, Certain, Speedy Relief for Acid Indigestion

So-called stomach troubles, such as indigestion, gas, sourness, stomach-aches and inability to retain food are in probably nine cases out of ten simply evidence that excessive secretion of acid is taking place in the stomach, causing the formation of gas and acid indigestion.

Gas distends the stomach and causes that full, oppressive, burning feeling sometimes known as heartburn, while the acid irritates and inflames the delicate lining of the stomach. The trouble lies entirely in the excess development or secretion of acid.

To stop or prevent this scouring of the food contents of the stomach and to neutralize the acid and make it bland and harmless, a teaspoonful of Bisurated Magnesia, a good and effective corrector of acid stomach, should be taken in a quarter of a glass of hot or cold water after eating, or whenever gas, sourness or acidity is felt. This sweetens the stomach and neutralizes the acidity in a few moments and is a perfectly harmless and inexpensive remedy to use.

An antacid, such as Bisurated Magnesia, which can be obtained from any druggist in either powder or tablet form, enables the stomach to do its work properly without the aid of artificial digestants. Magnesia comes in several forms, so be certain to ask for and take only Bisurated Magnesia, which is especially prepared for the above purpose. (Advt.)

ORCHESTRAL SOCIETY WILL PLAY TONIGHT

Programme at High School Opens at 8:15—Mrs. Harry Briggs, Miss T. Green, Drury Pryce Soloists

Intending patrons of the Victoria Orchestral Society's concert, which is taking place tonight at the High School, are asked to note that the programme will begin promptly at 8:15, and that the doors will be closed until the conclusion of the first number in order that the audience may not be disturbed.

Tonight's programme has been under preparation for the past three months, during which time the conductor, Mr. W. A. Willett, and the instrumentalists have made all other engagements secondary to rehearsals. Consequently it is hoped that the public will show its appreciation by supporting the undertaking generously by their presence in large numbers.

The society has as its distinguished president Mrs. Gertrude Huntley Green, and other officers are as follows: Mr. J. H. Hinton, secretary-treasurer; librarian, Mr. F. Walker; conductor, Mr. W. A. Willett; committee, Mrs. Forrest Leeder and Miss Young.

Following is the personnel of the orchestra:

First violins—Mrs. Bennett (leader), Mrs. Forrest Leeder, Mrs. P. R. Brown, Mrs. F. G. Aldous, Miss F. Barton, Miss Young and Mr. Middleton.

Second violins—Miss Parfitt, Miss G. Hinton, Miss Richards, Miss Morrison, Miss d'Bretiguy, Mr. Squire, Mr. Walker.

Violas—Mrs. Wilby, Miss Duckett, Miss Wilkinson, Mr. Jesse Longfield.

Flutes—Mr. L. C. Lytton, Mr. Jones.

'Cellos—Mrs. Hemming, Mrs. Hargreaves, Miss K. Booth, Mr. J. H. Hinton.

Contrabasse—Mr. Ball.
Bassoon—Mr. Culross.
Trombone—Mr. O. Townsend.
Horns—Mr. Tilley, Mr. Greenwood.
Trumpet—Mr. A. Pettigrew.
Timpani—Mr. F. Heman.

Postal Subsidies

OTTAWA, April 1.—The Dominion of Canada has expended the sum of $46,756,599 on mail subsidies and steamship subventions from 1867-68 up to the present time. This information was given in the House of Commons this afternoon in answer to questions by N. H. McTaggart, Progressive, Maple Creek.

S. W. SMITH Presents The GLORIOUS NAVAL EPIC

ZEEBRUGGE

The STORY of the MOST DARING EXPLOIT IN HISTORY

"It is a very wonderful picture and is bound to be a great success." —*H.M. the King.*

Commencing Friday, April 10 for Seven Days

CONTINUOUS—2-11 P.M.

Prices: Matinee Adults .....35c Children 15c

ROYAL

Prices: Evening Adults .....55c Children 35c

NEXT WEEK

The Birth of a Nation

AT THE PLAYHOUSE

Tonight - Symphony Concert

Victoria Orchestral Society

Admission—75c, 50c and 25c

VICTORIA HIGH SCHOOL

Commencing at 8:15 Prompt

automobiles good used

—Roadster
—Touring Cars
—Sedans
—Coupes
—Limousines
—Bugs

of every make and model, at all prices, for cash or on terms

There is an unlimited choice of good used cars for the automobile buyer in The Daily Colonist Want Ads.

Every week you'll find all the leading makes of Automobiles advertised in our classified columns.

If the car you want is for sale you'll find it conveniently classified in the "Automobiles for Sale" columns of

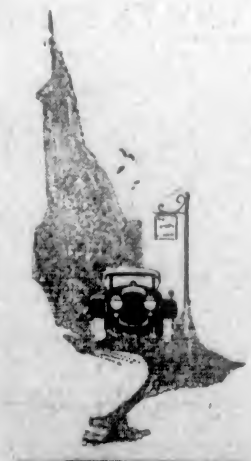

COLONIST *Classified* **ADS**

Vancouver Island

SPLENDID CONCERT PRESENTED AT SOOKE

SOOKE, April 2.—On Wednesday evening at Sooke Hall a delightful concert was given by the First Presbyterian choir, Victoria, for Knox Church, Sooke. The choruses, solos and the quartettes were all much appreciated, especially the chorus, "Swansea Town" (Horst) and the very comic song, "I Was There" (Rousa), sung by Mr. R. Hardy in splendid style. "The Holy Friar" (Preeve), sung by Mr. J. Petrie; "Danny Boy" (Weatherly), by Miss Mary Muir; quartette, "Simple Simon" (Hatton), Messrs. Draper, Thomas, Petrie and Saunders; and "Brown Owl," by Miss Norah Jones, were very good. The most beautiful thing of the evening was the cantata, "The Seven Words of Christ" (T. Dubois); soloists, Miss B. McDonald, soprano; Mr. Thomas, tenor; and Mr. F. J. Mitchell, baritone. This cantata was splendidly rendered. Sooke has never before had such a rare opportunity of hearing such a piece from such a volume of well-trained voices. Thanks for this are due to Mr. Jackson Hanby, a master of his art. Equally as many thanks are due to the untiring energy and talent displayed by the accompanist. Excellent refreshments were served by the ladies of Knox Church.

Tubercular Problems Explained at Sooke

SOOKE, April 2.—On Tuesday last at a Women's Institute meeting in Sooke Hall, Dr. Lamb, traveling officer for the Medical Health Department, gave an interesting and instructive lecture on "Tubercular Problems." There was a good attendance, the Superior school children with Mr. Waddington being also present. Dr. Lamb was strong on his insistence of the early prevention of the disease, which he gave simple and easy methods for. He spoke very well and in such a way that his hearers themselves could in many cases learn to check the spread of infection and prevent further development. Dr. Lamb also touched on the subject of homes for crippled children, which, he said, was being taken up by the Women's Institutes of the Island.

Polling Date Action Deferred by Council

CUMBERLAND, April 2.—The regular meeting of the City Council was held in the Council Chambers on Monday evening, with Mayor Parnham and Aldermen Maxwell, Mullen, Jeffrey and Potter present. Very little business was on hand to be dealt with and in consequence the meeting dispersed at rather earlier than the usual hour.

Permission was granted Aldermen Maxwell and Jeffrey, respectively, to introduce, at the next meeting, general rate and school rate tax by-laws, and it is likely that these will, if passed, bring quite a reduction in the present mileage. Bills and accounts to the amount of $376.25 were ordered paid, if found correct.

City Clerk Cope read a communication from the Prime Minister in connection with the proposed changes in the present date of the annual municipal elections, but in view of the fact that two of the aldermen were absent, this matter was laid on the table for final consideration at the next meeting.

TO HOLD BULB SALE

COLWOOD, April 2.—The ladies of the Women's Institute here have arranged to hold their annual bulb show in the Colwood Hall on Wednesday, April 15, at 2 p.m.

The following exhibits are being arranged for: Daffodils, single and double, three of each variety; narcissus, best collection; tulips, single and double, any color; hyacinths, outside grown, single and double, any color; collection wallflowers, polyanthus, primrose, pansies, violets, or any Spring flowers.

There will also be a children's section open to the district, for the best collection of wild flowers.

CERTIFIED POTATOES SELL WELL IN COMOX

COURTENAY, April 2.—Only four directors of the Comox Potato Growers' Association turned out for the meeting in the Creamery office on Tuesday evening. It was, therefore, impossible to transact business of much importance. The stock of certified potatoes in the district was reported to be selling fairly well. There are still some 250 sacks for seed for disposal and these are mostly of the Green Mountain and Burbank varieties. It is expected that all seed potatoes will be sold before long. The contracts between the potato growers and the Comox Creamery Association as selling agents, have been signed by some of the growers.

CUMBERLAND HEARS EDUCATIONAL TALK

CUMBERLAND, April 2.—One of the most interesting and instructive addresses that it has been the pleasure of Cumberland residents to listen to for some time, was heard in the High School on Saturday evening, when Mr. C. B. Wood, B.A., of the Provincial Normal School at Victoria, and former principal of the High School here, spoke at length on the subject, "Modern Tendencies in Education." The address was held under the auspices of the Comox District Teachers' Association, and it is to their credit that the schoolroom, though small, was filled to capacity with parents and teachers and former pupils who had come to renew their acquaintance with Mr. Wood.

The speaker gave a masterly conception of the value of education and the strides that it was making in the present day. More especially did he impress on the young teachers the necessity of keeping abreast of the times so that he or she would be able at all times to give of their best in the education of their pupils. Several questions were asked at the close of the meeting, and in answer to one of these Mr. Wood gave a most interesting account of the manner in which he had seen a class in history conducted in one of New York's larger schools. This manner quite surprised those teachers present, but, as the speaker said, it was found that the end really justified the means.

FIRE DAMAGES RESIDENCE

NANAIMO, April 2.—Fire last evening damaged the residence of Edward Devlin, 1029 Victoria Road, to the extent of about $1,000, and approximately $1,000 on its contents. The occupants of the house were away at the time, and when the brigade arrived the fire had gained considerable headway. It is understood that only on the contents was any insurance carried.

ST. JOHN'S W.A.

COLWOOD, April 2.—There was a good attendance at the monthly meeting of St. John's W.A. yesterday.

Preparations were commenced for a sale of work to be held about the last week in June. Several fancy candy baskets were made, and material given out for turning into salable articles.

At the close of the meeting afternoon tea was served by Mrs. W. Brown and Miss M. James.

SCHOOL GARDEN LECTURE

METCHOSIN, April 2.—An interesting lecture under the auspices of the Women's Institute was given by Mr. Gibson, of the Department of Education, on school and home gardening. The public and school children were invited. Mr. Gibson, by means of slides, showed how school grounds could be beautified with border gardens.

After the lecture Mrs. Jordan and Mrs. F. A. Pearce were hostesses at tea, and later the Institute took up the monthly routine business, at which a motion of sympathy was passed to Mr. T. F. Helgesen and family in their late bereavement.

STERLING EXCHANGE

NEW YORK, April 2.—Sterling exchange steady at $4.73 1-2 for sixty day bills and $4.77 3-8 for demand.

Bar silver, foreign, 66 3-4.

Canadian dollars, 1-16 discount.

Francs, demand, 5-19c.

Lira, demand, 4.10 3-4c.

Earl of Ypres Condition

LONDON, April 2.—The bulletin issued this noon on the condition of Field Marshal the Earl of Ypres, who was operated upon recently, states that the condition of the patient has substantially improved in the last twenty-four hours.

RAILWAY MAN EN ROUTE TO HYDER

GOING TO ALASKA TO BUILD 13-MILE RAILROAD

Is Aboard C.N.R. Steamer Prince George—Will Benefit Portland Canal Mining District

Aboard the Canadian National coastwise steamer Prince George now en route for Hyder, Alaska, is Col. William T. Perkins, who is on his way to make a preliminary survey for a thirteen mile mining railway on Salmon River, on the United States side to the Portland Canal boundary between Alaska and British Columbia.

In Hyder, Mr. Perkins will meet Mr. J. A. Hall of that place and Mr. Phillip R. Backus, engineer, to look over the proposed right-of-way. Should the railway be built it will serve a rich silver, lead and gold mining section now dependent entirely upon skidroad transportation to the waters of Portland Canal.

It is said that the largest mine of the region, the Premier, has guaranteed 500 tons of freight per day. Other properties which would benefit by the proposed new railway are Fish Creek, the Indian, the Hyder-Jumbo and others above the proposed terminus which could reach the rail by means of skidroads.

Aged Men Asphyxiated

NEW YORK, April 2.—Three 55-year-old men, companions for several years in the German Evangelical Home for the Aged in Chancey, Brooklyn, were found asphyxiated today in their room. Gas escaping from a heater, the flame of which had been extinguished, caused their deaths.

The United States produces nearly one-half the world's supply of zinc.

HAS BEEN TERROR OF SYDNEY CRIMINALS

Head of New South Wales State Police Here En Route to New York Convention

From the days of the bushrangers until the present race-track followers, the Australian criminal has been a man of cunning, resource and individuality, capable of matching his wits against the cleverest detective, and his strength against the most courageous policeman. In Mr. James Mitchell, O.B.E., Inspector-General and Chief of Police of New South Wales, who passed through from Sydney last evening on the liner Aorangi, the strength of body has been united with the brain to match the criminal class at their own game.

Still, Mr. Mitchell has a desire to learn how the great cities of Chicago, New York and of the Old Country face their police problems, and for that purpose will make a thorough examination of the methods of crime control in the East, where he will attend the international police conference, to be held in New York City, beginning May 12, as a guest of Commissioner Enright. Then he will cross to England, and see the heads of Scotland Yard and other famous detective bodies.

"We have made the police of New South Wales a credit to Australia," said Mr. Mitchell, whose position corresponds to that of a police commissioner on this side, "and we are always ready to learn from others of how they are tackling the difficulties of controlling international and local crime."

Mr. Mitchell is well known in the Commonwealth as a man who has handled many serious strikes.

Protestant Orphanage—The monthly meeting of the ladies' committee of the Protestant Orphanage Home will be held on Monday, April 6, at the Home, Hillside Avenue, at 2:30 p.m.

Colonist Crossword Puzzle

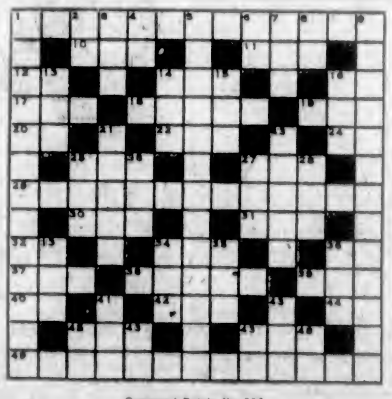

Crossword Puzzle No. 113

How to Solve the Puzzle

Each number in the diagram indicates the beginning of a word, reading either vertically or horizontally. The same number in some cases begins both a vertical and a horizontal word. The definitions of the words to fill the diagram are given in the lists labeled HORIZONTAL and VERTICAL, with numbers showing where to start the words in the diagram. To see how many letters each word has, count the white spaces until you come to a black square. If you have put in the correct words, they should all agree, horizontally and vertically, with the definitions, and you have solved the puzzle correctly. The solution of today's puzzle will be shown in an early issue.

Key to Crossword Puzzle No. 113

Horizontal

1. Negligible.
10. Body of water.
11. Endeavor.
12. Each (ab.)
14. Something cool.
16. Exclamation.
17. Thirty.
18. Heating apparatus.
19. Mole.
20. Pronoun.
23. Proceed against.
24. Weight (ab.)
25. A plant.
27. Court.
29. Flawless.
30. Negative.
31. Unity.
32. Preposition.
34. Man's name.
36. A university degree.
37. Annoy.
38. In some buildings.
39. Furrow.
40. Relet.
42. By.
44. Move.
45. Neckwear.
47. Electrical entity.
49. Overgrowths.

Vertical

1. Never failing.
2. Adverb.
3. An enclosure.
4. Father (ab.)
5. Helpful suggestion.
6. The one and only.
7. Part of circle.
8. Preposition.
9. Kromfive.
13. Weapon.
14. Pronoun (poss.)
15. Before night.
16. Interrogative.
21. Evil spirit.
22. Something repayable.
23. A valuable metal.
26. Ready.
27. Pronoun.
28. A British Order.
33. Metalliferous rock.
34. To cut off.
35. Over.
36. Vessel.
41. Preposition.
43. King (French).
43. A Canadian province (ab.)
46. Chinese General.
47. Pronoun.
48. Negative.

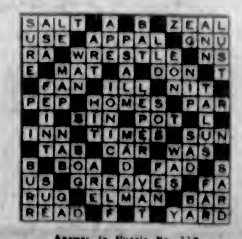

Answer to Puzzle No. 112

No other pattern can compare with this

PRINTED CUT~OUT ~ *ready for*

Every instruction you need—from beginning to end—is printed right on the new simplified Pictorial Review Printed Pattern in plain type.

Each pattern is not only printed—but also perforated—and cut out ready for use. No margins to trim off. You always see *what* you are cutting and *where* you are cutting.

You won't believe there can be such a pattern till you visit the nearest Pictorial Review Pattern merchant and see one for yourself.

For the new 54-inch material

Pictorial Review Printed Pattern Dress 2659 45c

Pictorial Review Printed Pattern Dress 2591 45c

Pictorial Review *New* Printed Patterns

Now on sale at all Pictorial Review Pattern Agencies

DAVID SPENCER, LTD., Sole Agents, Victoria, B.C.

Important Notices, Employment, Business and Professional Directory, Wants, Etc.

INDEX TO CLASSIFIED ADVERTISEMENTS

For the convenience of those who wish to refer to any special advertisement in the Classified Columns, the following list has been alphabetically arranged, and each classification furnished with a number, viz:

COMING EVENTS 1
MALE HELP 2
TEACHERS WANTED 55
Acreage—For Sale 42
Acreage—To Rent 43
Acreage—Wanted 44
Agents—Wanted 55
Announcements 1-A
Autos for Hire 30
Automobiles 28
Business Opportunities 34
Billiards and Pool 35
Boats and Launches 36
Business Directory 37
Chiming Events 1
Cycles and Motorcycles 26
Church Notices 2
Dancing 3
Dressmaking 5
Educational 6
Farms for Rent 46
Farms for Sale 47
Farms Wanted 48
Flats and Apartments to Rent 21
For Sale—Miscellaneous 13
Furnished Rooms Wanted 18
Furnished Rooms to Rent 19
Financial 31
Houses for Sale 45
Hotel Directory 38
Housekeeping Rooms to Rent 19
Lost and Found 7
Music 7a
Violin 7b
Singing 7c
Piano 7d
Miscellaneous 32
Money to Loan 33
Personal 39
Professional Directory 37
Property for Sale 40
Property Wanted 41
Poultry and Livestock 27
Room and Board 16
Room and Board Wanted 17
Summer Resorts 4
Societies and Lodges 4
Situation Wanted—Male 5
Situation Wanted—Female 5
To Rent—Houses 23
To Rent—Furnished Houses 24
To Rent—Miscellaneous 11
To Exchange 8
To Lease 12
Teachers Wanted 55
Timber Brokers 3
Wanted—Male Help 2
Wanted—Female Help 4a
Wanted to Rent—Farms 51
Wanted to Rent—Acreage 44
Wanted to Rent—Flats and Apartments 22
Wanted to Rent—Houses 24
Wanted to Rent—Furnished Houses 25
Wanted to Rent—Miscellaneous 28
Wanted—Housekeeping Rooms 20
Wanted to Buy—Houses 52
Wanted to Borrow 53

CLASSIFIED ADVERTISING RATES

One and one-half cents a word each insertion; nine cents a word a week, with a minimum of 72 words; cash with order. No advertisement accepted for less than twenty-five cents.

Death and Funeral Notices, $1.50 first insertion, $1.00 for each additional insertion. Marriages, Card of Thanks and In Memoriam Notices, $1.50 per insertion.

Birth Notices, $1.00 per insertion.

Business or Professional Cards of four lines or under, $5.00 per month. Additional space at $1.25 per line per month.

BIRTHS, MARRIAGES, DEATHS

BIRTHS

CREED—At St. Joseph's Hospital, Sunday, March 29, to Mr. and Mrs. Creed, 1126 Lyall Street, a son.

DONALDSON—Mr. and Mrs. Dave Donaldson (nee Ethel Pike) are receiving congratulations on the birth of a son on March 31, at St. Joseph's Hospital.

DEATHS

LOVATT—At Vancouver, on March 30, George Lovatt, aged 81 years, of 635 Hamilton Street, Victoria. The deceased is sourned by his widow and two daughters, Mrs. F. Nash, of Toronto, and Mrs. H. Nash, of Edmonton, Alta., and one son, William Lovatt, of Edmonton, Alta. The funeral will take place on Saturday afternoon, at 3 o'clock, from McCall Bros.' Funeral Chapel, corner of Johnson and Vancouver Streets. Rev. F. A. P. Chadwick will conduct the service, after which the remains will be laid to rest at Ross Bay Cemetery.

Members of the I.O.L. and L.O.B.A. kindly accept this intimation.

FUNERAL DIRECTORS

SANDS FUNERAL CO.
Office and Chapel, 1812 Quadra Street
Phones 5584 and 6954

WE naturally want our loved ones cared for by one whom we know, one who understands, one who is competent, one who sympathizes.

THOMSON
FUNERAL SERVICE
FUNERAL DIRECTORS
AND EMBALMERS
Lady Attendant Private Family Rooms
Phone 488, Night or Day

MONUMENTAL WORK

J. MORTIMER & SON—Stone and Monumental Work. 728 Cormorant Street. Phone 2802.

FUNERAL DESIGNS

CORNER FLOWER SHOP
PHONE 2156. View and Broad. Funeral designs to your order. We grow our own flowers.

COMING EVENTS 1

FRIDAY, April 5, Amputation Club semi-monthly invitation dance; refreshments; Parker's 4-piece orchestra. Dancing 9-1.

THE Esquimalt Scottish Daughters will hold their regular business meeting Friday, April 3, 7.30 p.m. Sale of work postponed.

W.A. TO Canadian Legion—Whist drive tonight, 25 highest score and other prizes. 25c.

ANNOUNCEMENTS 1a

ANTI-VACCINATION meeting, Community Church, Government St., tonight, April 3, 8 o'clock. Aldermen Woodward will reply to Dr. Hall's address at City Temple last Sunday.

WANTED—MALE HELP 2

APPRENTICES wanted to learn barbering. Get into the high-pay class and make your life's work more profitable. Earn while you learn. Call or write Moler Barber College, 1180 Government Street.

COMPETENT man for garden, milk two cows, drive horse, and with good general farm experience. State fully previous experience, age, wage with board. A. J. Rudkin, Duncan.

COMMENCE now. Earn upwards of $25 weekly growing mushrooms for us in outhouses, sheds or cellars. Illustrated booklet and particulars sent anywhere for stamp. Dominion Mushroom Company, Toronto.

MAKE Money at Home—$1 to $3 an hour for your spare time writing showcards for us. No canvassing. We instruct and supply you with work. West-Angus Showcard Service, 55 Colborne Bldg., Toronto.

MARRIED gardener (single handed) for Okanagan district; lawns, flower beds and kitchen garden. State experience, age, nationality, wages, etc. House, fire and electric light supplied. Box 4168, Colonist.

NEW Friendship Club dance, Saturday night, in the K. of P. Hall; good company, clean dancing only. Gentlemen 50c, ladies 25c. Charlie Hunt's orchestra.

SPRING term at Sprott-Shaw Night School, to June 30, at reduced rate.

WANTED—Reliable men of good appearance to act as salesmen for a Canadian house that has an enviable record of success. There is promotion open for men who will work, and show ability to fill higher positions. Write, giving telephone number, to Box 5275, Colonist.

WANTED—Strong boy to work on farm. $15 per month and board. Box 5221, Colonist.

WANTED—Real live agent, with mechanical knowledge, to handle patent device for automobiles. Box 5281, Colonist.

WANTED—Young men to work in office. Apply to Box 5814, Colonist, stating age, experience, etc.

WANTED—Salesman capable of meeting and selling to business people, flan appropriately for right man. Apply Geo. H. Dawson, supervisor, International Correspondence Schools Can., Ltd., 1222 Douglas Street, Victoria, B.C.

10 MEN WANTED
Save $100. We are making a special offer to the next 10 students enrolled of our Master Mechanics Course, regular $150, for $50.
START TODAY
INTERNATIONAL SCHOOL OF ENGINEERING
918 View Street Victoria, B.C.

FEMALE HELP WANTED 3

CIVIL Service examination for junior clerk stenographers, clerk stenographers, law clerk stenographers and dictaphone operators will be held at the larger centres in the Dominion on May 19 and 20. Applications must reach the Civil Service Commission, Ottawa, not later than April 25.

EXPERIENCED cook required. State wages, experience. Write Mill Bay Inn, Malahat Drive.

GIRL or woman for housework. State age, experience, wage, etc. Box 6251, Colonist.

GIRLS wanted to learn hairdressing under Moise experts. Pay while learning. For particulars apply 1508 Government Street.

PRACTICAL nurse, sleep in. Give references and wages. Box 6252, Colonist.

SPRING term at Sprott-Shaw Night School, to June 30, at reduced rate.

SHAMPOOING, marcelling, curling, haircutting, manicuring, half price. B.C. School of Hairdressing, 230 Bayward Bldg.

WANTED—Capable cook general; small family; widow preferred. Box 6722, Colonist.

WANTED—Good cook for city. Mrs. L., Box 1, Marigold.

WANTED—Men and women to earn $5 to $25 weekly at home during Summer. No canvassing, experience unnecessary, distance immaterial. For particulars write Auto-Knitter Hosiery Company, Toronto, Dept. C-51.

WANTED—Experienced farm waitress. Holley's Restaurant, 626 Fort Street.

WANTED—Thoroughly capable, experienced tablemaid, in private family, Victoria. Also a first-class cook, no other duties. Good salaries. Mrs. L., Box 1, P.O., Marigold.

YOUNG girl, mother's help; good home, no washing. Apply 1245 Oscar Street.

SITUATIONS WANTED—MALE 4

BUILDING, alterations, shingling, painting, kalsomining. Estimates free; work guaranteed. Phone 5103R1.

CARS repaired, overhauled, at your own plant; 25 years' experience. Phone 7765X1.

DEPENDABLE young man would like position as chauffeur; references. Box 6214, Colonist.

FENCING, all kinds, in town or country. Phone 5252L1.

HOUSE painting, tenpaper style; ceilings kalsomined, walls papered. Stack and labor, $5 and up. Experienced workman. Phone 575 Walker Street.

INCOME TAX returns completed; balance sheets and trading accounts prepared; books written up; low charges. Phone afternoons, 7073L.

IF you want a carpenter, phone Labor Hall, 2569.

J. PEARSE, chimney sweep, 916 Douglas Avenue. Phone 5440L1. All work guaranteed.

PAINTING, kalsomining, decorating and glazing. Prices reasonable. Phone 5235X.

PRUNING, lawn and sheet of grass send down. Phone 7864Y2, after 4 o'clock.

STATIONARY engineer, 4th class certificate, capable of taking charge donkey boiler, heating plant, or watchman. 1001 Balmoral Road.

THOROUGHLY competent farmer wants job on good farm; conscientious, reliable; 20 years' experience. Box 6205, Colonist.

TIDBURY & SON, landscape and jobbing gardeners, 5411 Shakespeare St. Phone 4726R.

TREES and stumps removed; clearing; tree surgery. Phone 5283L1.

WANTED—Position as janitor or night watchman; experienced. Phone 2418Y.

SITUATIONS WANTED—FEMALE 5

A COMPETENT person seeks position in small family. Box 6280, Colonist.

COOKING or housework for 2 or 3 days a week. Phone 5448R.

DAY work wanted by experienced, capable young woman; 25c per hour. Box 6218, Colonist.

EXPERIENCED business woman desires position in store, preferably with another woman, view to partnership. Box 6243, Colonist.

NURSING by the day; moderate terms. Phone 4471O.

PRACTICAL nurse desires position; references. Apply Box 6212, Colonist.

SITUATION wanted for capable, industrious young girl. Mrs. L., Box 1, Marigold.

WOULD take charge of children during mother's absence, day or evening. 76 Dallas Road.

YOUNG woman wants work daily. Box 6208, Colonist.

EDUCATIONAL 6

B.C. DRAMATIC SCHOOL—Now preparing for Easter Recital.

COLLEGIATE SCHOOL, Victoria, B.C.—Preparatory school for boys. Individual attention. Prospectus on application. Phone 82.

ENGINEERS coached for certificates. W. G. Winterburn, 221 Central Bldg.

SPRING term at Sprott-Shaw Night School, to June 30, at reduced rate.

SEPTON COLLEGE, 815 St. Charles Street, Victoria. Day and Boarding School for Girls. Phone 7240.

SHORTHAND SCHOOL, 1011 Government Street. Business subjects, thorough tuition. K. A. McMillan, principal. Phone 574.

SPECIAL class coaching for entrance pupils, flat rate, April 14 to June 19. Sprott-Shaw School.

MUSIC 7

COLUMBIA SCHOOL OF MUSIC won the highest honors and gained the greatest number of passes in Victoria in Summer examinations of Royal Academy. Tuition by trained teachers in singing (Italian method), Piano, Violin, Theory, Harmony, Elocution. Pupils' monthly recital, 1108 Broad St., opp. Times Building. Phone 7828.

BANJO, MANDOLIN, GUITAR, and all stringed instruments taught by W. G. Pinwright, 1113 Broad Street. Phone 1042. Res. phone 1111Y1. Hours, 1 to 5 p.m., except Saturdays.

DOMINION Academy Music, Fort and Cook. Madame Webb, L.R.M. 151 successes last year, including L.A.B.; highest in city. Pupils' monthly recitals. Phone 1971.

IVOR S. BRAKE, pipe organ, piano and singing. Homes visited. Phone 7484X5.

VICTORIA Conservatory of Music—Violin, Piano, Piano; voice, Mary McCoy Jameson; piano, Merlee Heming, Rita Ormistan; cello, Harold Taylor; studios, 1010 Douglas. Phone 1449.

VIOLIN

ERNEST SEMPLE, violinist and teacher. Phones: Studio 3647, and Res. 2164.

PIANO

ADAM BOYD—Piano, singing, theory. 1205 Yates. $4.50 per month. Phone 6837L.

CHRIS WADE, piano and theory. Elementary and advanced pupils. Phone 4858R.

MISS IRENE LONG, pianist, has vacancies for two or three pupils. 715 Yates St. Phone 4183X.

MRS. M. ROBBINS, teacher at piano, organ and theory. 2033 Blackwood Avenue.

ELOCUTION

B.C. DRAMATIC SCHOOL—Of the four elocution model winners in the Vancouver Musical Festival last year, three studied with us.

MRS. WILFRED ORD, 1732 Fairfield Rd. Phone 4515Y. Experienced teacher. Royal Albert Hall student.

TO EXCHANGE 8

CALIFORNIA fruit farm, 20 acres planted with orange, walnut, peach and fig trees; value $32,000; to exchange for city property or improved farm lands. What offers?
MOUNT DOUGLAS REALTY
Oak Bay Junction

CHARMING Gorge bungalow, $5,000, for place around $1,500. Box 6158, Colonist.

FIVE acres orchard, 302 bearing trees, mostly apples; full equipment for 2,000 chickens; abundance water; 3-room house; situate on Gulf Island. Cost $3,250; equity $2,650. Exchange for bungalow in or near Victoria. Box 5129, Colonist.

$6000 NEAR Vancouver. Extraordinarily attractive 20-acre farm proposition. Sell or trade equity; only $1,500 required. Patterson Realty, 566 Yates.

TO EXCHANGE 8

WANTED to Exchange—Vancouver property for Victoria property. Box 6295, Colonist.

WANTED—A 5 or 6 room bungalow, with two or three lots, no high ground, outside city limits, in North Quadra or Gorge districts. Owner will give clear title in nice little four-room bungalow and pay difference up to $2,000.

See us today re your trading problems. We can help you.
DUNFORD'S LIMITED
(F. R. Carlow, Manager)
324 Pemberton Bldg. Phone 4842

30 ROOM hotel, modern, in good town, Fence River district. Licensed bar, fully furnished, and a good money-making concern. Good as new. Price $25,000. Client would consider apartment house, improved acreage or farm. This is a good paying proposition and worth looking into. F. F. Higgs, 208 Pemberton Bldg.

DRESSMAKING 9

LADIES' hair made, stylish and reasonable. Also flowers. Mrs. Perry, Phone 6071L.

MILLINERY remodeled and taught. Plain sewing done reasonably. Miss Crossen. Phone 6021L.

MRS. BLAKE, dressmaker, Bayward Bldg. Dressmaking, knitted goods, fine French lingerie.

MISS F. PALMER, 621 Bayward Bldg. Phone 7136. Fashion and style.

MISCELLANEOUS 10

A. CRESSWELL, piano tuner, for fine workmanship. Phone 242.

ALL your trash will bring you cash, such as rags, bottles; also tools, stoves, furniture, or anything else. We call anywhere and pay best prices. Phone 6188.

ANYTHING in house repairs. Roofs repaired and tarred. Work guaranteed. Estimates free. Phone 5376, 2361L.

CORNWELL'S—Brands of flavor and high food value. Try our wholewheat bread.

GOATS' milk delivered fresh from the goats. C. H. Unwin, 3185 Bartlett Avenue, Oak Bay. Phone 7867X3.

GOATS' Milk will make a peevish baby happy and healthy.

GOATS' milk delivered anywhere in city. Tyler's Goat Farm. Phone 7746R.

LAWNMOWERS cleaned and sharpened. Saw filed. Carver & Son, 637 Fort. Phone 446.

PRINTING, rubber, stamps and seals. Phone 150. Sweeney, McConnell, Ltd., 1012 Langley St.

PAINTING, paperhanging, kalsomining, glazing. J. J. Ross, 804 Pembroke, cor. Quadra. Phone 7202.

PAINTING, paperhanging and kalsomining. M. H. Moss. Phone 4312.

SAFETY razor blades resharpened, razors honed and set, 50c. F. D. Cox, 557 Fort.

SAWS, all kinds, filed, set, gummed, etc. Phone W. Emery, 1587 Gladstone Ave.

ZETLAND Luncheon and Tea Rooms, Fort Street (near to Terry's). Special arrangements for private bridge parties, afternoon or evening. Phone 4524.

TO RENT—MISCELLANEOUS 11

STUDIO, suitable front room, Oak Bay and Fort Bay Roads, terms mutual. Box 6295, Colonist.

FOR SALE—MISCELLANEOUS 13

CLOTHING, FURS, ETC.

A BLUE serge and grey tweed suit at $25 is splendid value. See A. E. Scurrah, 504 Yates. Phone 2969.

LADY'S superior English navy serge suit, long coat, very little worn; also 42, $15 for quick sale. Phone 5893R.

NOW showing latest patterns for Spring and Summer. P. M. Linkleter, Ltd.

MUSICAL INSTRUMENTS

A1 CELLO, $550. Violin outfit, $15. Tenor banjo, $25. Guitar, $5.50. Cornet and case, $35. Hickling, 741 Pandora.

DEAGAN orchestral bells, almost new, $75; violins from $15. National cash register, $55. Roberts' Bargain Shop, 1400 Douglas.

FOR Sale—Largest size Victor Victrola, perfect condition, 65 records. Phone 1558L.

JASON & RISCH piano, terms, $10 per month. 718 Yates.

PIANO for sale cheap for cash, in splendid condition. Phone 2977R.

FURNITURE

A CRT. bed, spring and good wool mattress, $5.50; massively carved solid oak dining suite, leather seats, large extending table, $65; solid fumed oak dining suite, leather, $45.50; fumed oak dining suite, new condition, stuffed leather, $65; beautiful serpentine front chiffonier, oval bevelled mirror, $15.50; genuine Austrian rocker, $5.50. Imperial Exchange, 742 Fort St. Phone 542. New management.

BARGAIN—Extension table, 4 leather-seated diners, $15; good double-door wardrobe, $12.50. Carter, 614 Bay Street, coster Government.

BARGAINS in good clean rugs, carpets and runners, all sizes. Carpetoria Co., 521 Fort Street.

BOOKCASES (oak); writing bureau; large mirror; Minty, Oxford chairs, bent-made; two bedsteads, home linen; oak office chair; modern and old china; old French brass candlesticks; electroplated bottle and spirit stand; Indian red cashmere shawl; old books, kitchen table, etc. Phone 4584L.

BARGAIN—Wardrobe, in dandy order, $12; bed $12.50. Lady, 1419 Douglas St.

CARPETS, every description, guaranteed clean and sterilized. Largest stock in city. See ours before purchasing. Island Window and Carpet Cleaning Co., 517 Fort Street. Phone 2810.

OAK hall stand, with large bevelled mirror, in A1 order; only $15.50. Island Exchange, 736 Fort Street.

ROLL-TOP Desk, 4 ft. 3 ins. x 2 ft. 5 ins., in A1 condition; bargain, $35. Island Exchange, 736 Fort Street.

SOLID oak dining chairs, 1 arm, 5 small, up in leather, like new, for quick sale, $25. Island Exchange, 736 Fort Street.

UPHOLSTERED chair, full sprung, new linen cushion, $15. Phone 5244, or call 1956 Monterey Ave.

RADIO

FRESHMAN Masterpiece, complete with tubes, $55. Crowther Bros., 952 Yates Street.

RADIO TUBES AT NEW LOW PRICES AT
SUN ELECTRIC CO.
1506 DOUGLAS, AT YATES

MISCELLANEOUS

A SALE OF FRUIT TREES.
EXTRAORDINARY OFFER
5 LARGE TREES $2.00
5 LARGE TREES $2.00
Apples, Pears, Plums and Cherries
At Public Market Wednesday and Saturday This Week
LAYRITZ NURSERIES, LTD.

THE RECORD EXCHANGE
577 Johnson Street Phone 428
VICTOR COLUMBIA PATHE
BRING us the records you are tired of. We will exchange them for you, charging you 10c each for this service. Or we will sell you guaranteed records at 3 for $1. Edison Blue Amberole Cylinder Records, 3 for $1. Exchanged, 10c each.
NOTE THE NUMBER

BLACK garden soil and clay for sale. Attractive prices. Phone 5845, 366 Bayward Building.

BABY carriage, English, like new, $20. Bulky, good condition, $4.50. Phone 4518R5.

BABY carriage, new, $5; shoemaker's outfit (worth $60), will take $20. 567 Alpha Street.

CEDAR fence posts, 15 cents, delivered. Phone 2108X2.

CORNWELL'S—Victoria's favorite lunch and tea rooms. Good food; good service.

DRY fir block wood, $7.25 per cord. Phone 7341R1.

DON'T get caught with a cold boiler for a hot bath. Phone 5713. Jack's Stove Store.

DAHLIAS, private grower's collection, fine assortment, $5 per dan. Gladioli, many choice varieties, 20c, 75c per doz. Flowering bulbs. A. Stewart, Mossloop Rd. Phone 7178L.

ENGLISH baby carriage, like new; snap, $20. Phone 4018R2.

FOR Sale—A few plate glass mirrors. Phone 598.

FOR Sale—Majestic range, nickel top, good as new, $85. Phone 5442R.

FOR Sale—10,000 ft. of good used lumber, suitable for garages, barns, etc. G. Dodd, Phone 5571L.

HOUSEKEEPING ROOMS TO RENT 19

BLACKPOOL Lodge, 812 Dallas Road, facing sea. Mrs. Potter.

DELHI HOTEL—Housekeeping and single rooms. 617 Yates St. Mrs. Shelton.

FOR new, clean, bright, cosy housekeeping rooms, with gas, 15 minutes' walk to centre of city, close to beach, car, park; at remarkably low rentals, call and inspect 417 Vancouver Street.

FURNISHED housekeeping suites or single room, gas, block from Spencer's. 755 View.

FURNISHED housekeeping rooms; electric light, gas, every convenience, central position. 1013 Quadra.

FURNISHED or unfurnished rooms, flats, cabins, $1 per week up. 1516 Hillside Avenue.

HOUSEKEEPING rooms to rent, 1157 Johnson Street. Phone 6854L.

HOVE LODGE—Housekeeping rooms; children not objected to. Phone 7268U. 510 Michigan Street.

HOUSEKEEPING rooms, furnished and unfurnished, from $6 to $16 per month, including light, hot and cold water, steam heat, gas in room, elevator service. The Griffith Co., Ltd., Hibben-Bone Building. Phone 1402.

ST. HELENS, 826 Courtney St. (opposite Cathedral)—Housekeeping rooms and apartments. Rooms for transients. Phone 6501C.

FLATS AND APARTMENTS TO RENT 21

AT 2521 Cook Street—Well-furnished 3-room suite. Phone 2706.

AT October Mansions—An unfurnished suite. Phone 2562.

ATTRACTIVE three rooms, furnished; ground floor, facing sea, with or without garage. Phone 2876R.

AT Normandie Apartments, corner Cook and Balmoral Road—Furnished suite.

AT OLYMPIC, corner Cook and May—4-roomed unfurnished and 2-roomed furnished suites.

A FURNISHED 3-room apartment, sleeping porch, kitchen, $25; also kitchen and bed-sitting-room, $20. Appointment. Phone 4798L.

AT Le Roy Apartments—Completely furnished suites. Rents from $55 up. 555 Montreal.

AT Mt. Edwards, Vancouver St.—Front furnished flat for rent. Phone 3542.

AT Leland Apartments, 2513 Douglas St. only Bright modern two and three roomed suites.

AROYLE COURT, 431 Linden—Unfurnished suites; three large rooms and bath. Phone 6175Y.

AT Morrison Apartments, corner Hillside and Chesser, 1127 Fairfield—Large suite, heated, also fireplace.

BELLEVUE Court — 3-room furnished suite for rent, with bath, linen and silver included. Phone 2750.

BELL Apartments, 1031 Cook Street—Furnished or unfurnished suite. Apply suite 4.

BRIGHT, newly decorated unfurnished 5-roomed suite. Linden Apartments, Cor. May and Linden.

CARLTON—Nice heated furnished suites, week or month. 711 Pandora. 6350U.

COOPER Apartments, 571 Michigan—Unfurnished and furnished 5-room suite; garage, every convenience.

CORNER apartment, furnished or unfurnished, large, bright rooms. Phone 5588 or 5487.

FINE modern suite, in Wick Bldg. Oak Bay Ave. Low rental. Apply Janitor.

FOR Rent—Fuel Bay Bench—Flat, furnished or unfurnished; hot and cold water; large verands; private entrance; most beautiful situation, in the best neighborhood; also rooms with or without board. Terms moderate. 124 Hollywood Crescent. Phone 5212L.

FOR new, clean, bright, cosy apartments, with gas; 10 minutes' walk to centre of city, close to beach, car, park; at remarkably low rentals, call and inspect 417 Vancouver Street.

FOR Rent—Small modern unfurnished flat, Oswego Apartments. Phone 7175R. Adults.

FIELD Apartments, modern, furnished, three-roomed suites; steam heat; private baths.

FURNISHED or unfurnished suite, bright and attractive, every convenience; one block from Beacon Hill Park. Phone 7717L.

FURNISHED suites and single rooms for rent; unlimited steam heat, hot water, electric light, elevator, gas. Managed by Jas. A. Griffith. Phone 5175L.

LOWER floor, furnished. 115 Government Street. Phone 2572L.

MELLOR Apartments, 521 Broughton Street—Suite C, fronting on Broughton Street; now vacant; unfurnished, hot water heating, hot and cold water supplied, and gas cooking range. Apply Mellor Bros., Ltd., 518 Broughton Street.

NEWLY renovated suites, under new management, furnished and unfurnished, 3 and 4 rooms, from $35 to $45 per month. Victoria Realty Co., 610 View St. Phone 2024.

ONE 5-room unfurnished suite with private bath. Apply Apartments, 2515 Work Street.

"POSTREVOR," 1148 Oscar Street, Fairfield—Furnished apartments, all outside rooms, hot water heated. Phone 1422.

SUNNY, self-contained furnished flat, 5 rooms and bath, every convenience, private home, close in. Phone 5598X.

SUITE, four rooms, bath, toilet, large gas stove; elevator service, phone, etc. Rita Hotel, 716 Fort.

TO Rent—5-room furnished suite, all conveniences. Phone 5158R.

THE Kensington, 815½ Pendora Avenue. Suite for rent; adults only. Phone 5485O.

4-ROOM UNFURNISHED SUITE. CLOSE IN. $18.
J. N. HOLLAND, 208 Pemberton Blk.

3 OR 4-ROOMED apartment, bath, kitchen, light, heat, water; central. 3176L.

2 NEWLY-DECORATED apartments; 4 and 5 rooms; separate entrances, furnished or unfurnished. Apply 1749 Fort St.

1007 COLLINSON—Two suites, modern, large verandas, close in. Phone 5569.

SYLVESTER APARTMENTS
Furnished Housekeeping Rooms
or En Suite
Steam Heat—Hot and Cold Water
Sylvester Block, 715 Yates St. Phone 5651O.

600 GORGE RD., 15 minutes from Hudson's Bay, nicely furnished 1-room apartment, $18 month; also grounds. Phone 1967R.

TO RENT—HOUSES 23

FOR Rent—5-room semi-bungalow, bath, pantry and cement basement; full-bearing fruit trees, on large lot, with high location and unobstructed view; 5 minutes from car line; situate 5541 Maple St., Cloverdale; to careful tenant, $18. Phone 7268L.

FAIRFIELD—Five rooms, $20; seven rooms, $30; eight rooms, $35. Gorge Road district, seven rooms, $25. A. Mowbray, 498 Bayward Bldg.

FIVE-ROOM cottage, close in, $15. Four-room bungalow, in splendid condition, open fire, basement; garden; and Hillside car line; $18. Six-room bungalow, open fire, furnace; garden, garage; good range in kitchen; $25. Seven-room semi-bungalow, Fairfield; furnace and garage, $35. Seven-room semi-bungalow, furnace, garage, James Bay; $35. 16, Amphlett, 212 Union Bank Bldg. Phone 5893.

FURNISHED or unfurnished—We have a large assortment. Come in and look over our lists. Swinerton & Musgrave, 816 Fort Street.

FOR Rent—4 rooms, modern, garage, Blanshard Street, $22.50. 5 rooms, Yates Street, $18. Furnished house, Shelbourne Street, $25. Empire Realty Co., Ltd., 541 Fort Street.

FULLY modern 5-roomed bungalow, high location, $18. 4-roomed cottage, James Bay, $12. A. S. Barton, 119 Pemberton Bldg.

GOOD 7-roomed modern house, corner lot, new roof, just repainted outside and redecorated inside; rent $20 month. Apply Swinerton & Musgrave, 816 Fort Street.

NICE little three-room house with pantry, water and light; $12.50 per month, including water. F. F. Higgs, 208 Pemberton Building.

PARTLY furnished 4-room modern house, bath, sleeping porch, newly painted, near Quadra St. School, $18 monthly. Phone 5706R before 9 and after 5 p.m.

SUPERIOR 8-roomed house, fine condition, best part Fairfield. Apply 1034 Burdett Avenue.

THREE-ROOMED cottage on beach, furnished or unfurnished, bath, fireplace, free fuel. Phone 7577L.

TO RENT—HOUSES 23 (Continued)

5-ROOMED house for rent, clean; $15, with water. 746 Lyall Street.

4-ROOM bungalow, city water and light, pantry; rent $9 per month. F. F. Higgs, 208 Pemberton Bldg.

424 HILLSIDE Avenue—Six clean, sunny rooms, newly decorated; $17, including water. Phone 7949L.

WANTED TO RENT—HOUSES 24

WANTED—Premises in the suburbs of Victoria suitable to accommodate large private school. Box 6272, Colonist.

TO RENT—FURNISHED HOUSES 26

A 5-ROOMED house, furnished, full cement basement, furnace, open fireplace; all modern conveniences; $35 per month; close in, nice high locality. Also a lower flat, 4 rooms, furnished, with garage, $25. And upper flat, 4 rooms, furnished, at $25 per month. Robert Grubb & Son, Mahon Bldg., 1115 Government Street.

BRIGHT front room, in good district, close in. Box 5675, Colonist.

CAMP—Furnished three-room cottage, waterfront. Portage Inlet (Wilkinson Road stage). Phone 1541R1.

COMFORTABLE furnished bungalow, 5 rooms, garage if necessary. Immediate possession. Phone 6001R.

FAIRFIELD—Fully modern, well-furnished house, piano and Victrola; May 1st. Phone 5056R.

FOR Rent—Partly furnished cottage, Christmas Avenue, Mount Tolmie; two lots; $17 per month. Apply 717 Caledonia Avenue. Phone 7695L.

FURNISHED 5 rooms, on bench, modern. Phone 7385. 1855 Crescent Road.

FIVE-ROOM bungalow, Gorge district; fully furnished; garage; $25. Four-room bungalow, open fire, Oak Bay; well furnished, $20. Five-room bungalow, newly decorated, well furnished, including piano, open fire; large garden, fruits; garage; $40. Splendid home, Hillside district; well furnished; $40. H. Amphlett, 212 Union Bank Bldg. Phone 5980.

HOUSES, furnished and unfurnished, for rent and for sale on easy terms. Find M. Russell, 1015 Broad Street. Phone 4822.

JAMES BAY—Well-furnished 6-roomed house, every convenience; adults; $45. Phone 5059Y.

LOWER part of furnished house; separate entrance; bath, etc. Practically a bungalow. 507 Government St. Phone 2956R.

NICELY furnished 3-roomed bungalow, in Gorge district, all modern improvements, only $27.50 per month. Crown Realty & Investment Co.

SEVERAL good furnished houses to rent. Apply Leo & Fraser, 1225 Broad Street.

SEVERAL fully furnished bungalows, quick possession. Andrews Realty. Phone 5785.

3-ROOMED furnished cottage, $15. 2-roomed furnished suite, $15. 2014 Fernwood Road.

3-ROOM house, city water and light; partly furnished; rent $8. F. F. Higgs, 208 Pemberton Bldg.

POULTRY AND LIVESTOCK 27

POULTRY AND SUPPLIES

BABY CHICKS BABY CHICKS
ANY quantity day-old chicks supplied—R.I. Reds, Barred Rocks, Anconas, Black Minorcas, Leghorns and Wyandottes. Leave your orders. Hatching eggs, any breed and quantity. Get our prices. All guaranteed stock.
JOHN DAY
Next Poodle Dog 613 Yates St.
Phone 1555

APRIL Leghorn chicks, $17 per 100. Book now. Hincks, Langford. Phone Belmont 2.

APRIL 7 and 12 hatches Leghorn chicks, $15 per hundred. Briggs, phone 3541X1.

BABY CHICKS BABY CHICKS
ARRIVING today—500 day-old chicks, Reds, Rocks and Leghorns. All guaranteed purebred and from heavy laying strains. Only accredited stock. For quality see us.
JOHN DAY, 615 YATES STREET
Next Poodle Dog Cafe Phone 1565
The Home of the New Laid Egg

ADVERTISER solicits inquiries from lady or gentleman, with $1,000 capital or more, interested in incubator work. 6057, Colonist.

BABY chicks for sale. Phone 5575.

BEST prices paid for poultry. Seaview Poultry Farm, 422 Dallas Road. Phone 5800.

BUFF Orpingtons and White Leghorn settings, $1.50 and $1; very good. Phone 2515R.

BUY your hatching eggs from the Old Firm—$1 a setting. Seaview Poultry Farm. Phone 5856.

BLACK Jersey Giant hatching eggs. Ziegler, 1028 Princess Ave.

GOOD strain, prolific layers, single-comb Rhode Island, setting, 15 $1.25. Phone 4416L. 841 North Park.

HATCHING Eggs — White Wyandottes, Experimental Farm strain, from 100-egg birds, $1.25; and Rhode Island Reds (special pen), $1.25. White Leghorns (Hollyburn strain), $1.25. Also goose eggs for sale. Morning orders delivered same day. Phone 7515, or Colquitz 44Q.

HATCHING eggs—Rhode Island Reds, White Wyandottes, Columbia and Partridge, Cornish Game, Barred Rocks, Anconas, and Mammoth Pekin duck eggs, $1.25. 827 Old Esquimalt Rd. Phone 4728R.

HATCHING eggs, Barred Rock, $1.25 a setting. 598 Gorge Rd. Phone 7433L1.

KHAKI Campbell ducks—More siftings now for immediate delivery. Clerk, Derby Road, Mt. Tolmie P.O. Phone 7514Y1.

LISTEN, DAD!—Adams's White Leghorns won at Saanichton five firsts, two seconds and special; Victoria, first, second, etc.; Sooke, first and second; New Westminster, Agassiz, first, third, etc. Hatching eggs from $1 per setting up. A. Adams, 2,500 Dublin Street. Phone 5441R2.

LARGE hatching eggs from the large New Zealand and Tom Barron Leghorns; also Wyandottes. Phone A. V. Lang, 7985L1.

HATCHING eggs, Barred Rocks, $1.25 a setting. 598 Gorge Rd. Phone 7433L1.

LIVE poultry wanted, also any quantity of cockerels from 5 weeks up. State price and breed. Hillside Poultry, 1407 Haug. Phone 7534Y.

T. BARCLAY—Selly strain LEGHORNS. Crossbrooks, Metchosin. Address R.M.D. 1, Victoria, B.C. May chicks still available at $17 per 100. Write for price list, which also gives methods, records, etc.

TAMLIN Incubator, self-filling lamp, $15. Botten, 615a Fort.

LIVESTOCK

FOR Sale—Registered Jersey cows and heifers. Some that have calved, others due to calve, and some drying off. All first-class family cows. Also a number of beautiful Jersey bull calves, sired by a son of Xenia's Sultan from R.O.P. dams, at prices to meet the times. For further particulars or an inspection, call at Glanargan Farm, Sidney, between the hours of 5.30 and 11 a.m., where these animals can be inspected. Or apply for an appointment to Box 5242, Colonist.

FOR Sale—Two sorrel mares, well matched, grain fed, single or double, weight 2,400 lbs.; true workers. Also 1,250-lb. gelding, 7 years old. Phone 1581, W. Bell, Cobble Hill.

HORSE, harness and delivery rig for sale, cheap. 1415 North Park St., Victoria.

YOUNG Holstein grade, just freshened, good milker. Also female sheep dog. 748 Gorge Road.

JERSEY HERD

12 JERSEY cows and heifers and a bull for sale; mostly fresh or due to calve. Owner disposing of herd. For further particulars and to arrange to see them apply to BOX 6312, COLONIST.

A fair trade in sheep and lambs would be considered.

10 JERSEY and Guernsey cows; will freshen within 3 weeks. Will trade for beef cattle or chickens. Also a small Shetland pony and harness for sale. Phone 5568R1.

DOGS AND CATS

A 7 Stud—Wire-haired fox terrier; registered No. 42549. Phone 1568.

RED Chow (bitch), 1 year old. Apply 213 Belleville Street. Phone 4728R.

SMALL Spitz puppy, thoroughbred; just the thing for children; very playful. Phone 3422R, or call 2147 Oak Bay Ave.

YOUNG fox terrier, splendid with children, gift for a good home. Box 6229, Colon

A Mart for Busy Readers--House and Business Property for Sale and Exchange

AUTOMOBILES 36 (Continued)

EXTRA GOOD BUYS IN LIGHT CARS

$275—CHEVROLET touring. Looks and runs exceptionally good.
$375—FORD roadster, late 1923. Has had very careful usage.
$325—CHEVROLET touring. Just repainted and running like new.
$325—FORD touring, 1922. This is an exceptionally good buy.
$165—FORD touring, shock-absorbers, new curtains, and licence paid.
$150—FORD touring. Has new top, good tires, and licence paid.
$125—FORD touring, all good tires and a good top; runs fine.
$125—CHEVROLET touring. Has self-starter, etc., and is ready to use.
$250—FORD 1921 roadster. This is a real good buy.
$225—FORD delivery, panel body, 1920 model, and in good shape.
$135—FORD touring, 1923; all good tires and running fine.
$875—FORD Tudor Sedan, absolutely brand new, never been used.
$85—OVERLAND touring. This car is in good shape all through.
$75—HUPMOBILE 32 touring. A good reliable old car.
$45—FORD chassis complete. A chance for you to make a bug.

Easy Terms Arranged On Any Car

MASTERS MOTOR CO., LTD.
EXCLUSIVE USED CAR DEALERS
914 Yates Street (corner of Quadra Street)
Phone 372

DODGE Roadster $450
HUDSON Six $450
CHEV. Delivery $300
CHEV. Closed Delivery $300
OVERLAND Closed Delivery $375
1-Ton Truck $300
STUDEBAKER $100

Easy Terms. Used Parts.

THE STAR GARAGE
944 View Street Phone 6776

USED CAR BARGAINS

FORD TOURINGS at $175 to $400
DODGE TOURINGS $700 to $1,000
CHEVROLET TOURINGS $300 to $700
FORD 1-TON TRUCK $375

EASY TERMS ON ANY CAR
A. E. HUMPHREYS MOTORS, LIMITED
936 YATES STREET
PHONE 979

1 CHEVROLET light delivery truck, just overhauled, and in good running order, with good tires; price $130. Also four 33x4 tires, a bargain. Apply 742 Fort St.

USED CARS OF MERIT

SAXON, 6-passenger touring; tires and top, battery, etc., in good order $200
McLAUGHLIN, 4-cyl. touring, 1916 model, in good condition $325
BRISCOE touring, 1920 model; good tires, new curtains and spare tire $275
OVERLAND, model 90 touring, 1917 $250
WILLYS-KNIGHT, 7-pass. touring; good order $600
STUDEBAKER Special Six touring, 1918 model; good tires $775
OLDSMOBILE, "6," 7-pass., 1916 model; good order $250

THOS. PLIMLEY, LTD.
Broughton St. Phone 267. Victoria, B.C.

CYCLES AND MOTORCYCLES 29

ACE, 1924, as new. Wonderful value. Reconditioned machines at all prices. Cheap, quiet and clean to ride. R. Shanks & Sons, 910 Fort Street.

BOY'S C.C.M. wheel, 26-inch frame, almost new; owner leaving town. Apply 2230 Doncaster Drive, off Cedar Hill Road.

LADY'S good Massey-Harris cushion-frame bicycle, newly overhauled; price $14. Phone 6028L.

SPECIAL Bargains—1 9-speed Enfield, in good order, $35; 1 double-bar C.C.M. Cleveland, with a new guarantee, $40. Harris & Smith, 1520 Broad Street.

LOST AND FOUND 38

FOUND—White Spitz dog. Phone 361.

LOST—Female wire-haired fox terrier. Reward. Phone 4174L2.

LOST—From Oak Bay Junction, Wednesday afternoon, Manchester terrier, black and tan puppy, female. Please return to 3 McDonald Blk., or phone 2342R.

LOST—$6.60 gold coin (American) in purl. Return to Capitol Theatre ticket office. Reward.

LOST—Round brooch, diamond in centre, with small seed pearls. Finder please return to Colonist Advertising Department. Reward.

LOST—Wire-haired fox terrier, brown and black spot over eye. Phone 2318R.

LOST—Large clasp knife, with name "Capt. Carey" engraved. Finder kindly return to Colonist office. Reward.

LOST—Black gauntlet. Phone 6330Y1. Reward.

LOST—At Foul Bay, wire-haired terrier, tan and white; answers name "Shookie." Anyone harboring same prosecuted. Reward. Phone 4733R.

LOST—One new slipper, child's, on Quadra Street. Finder please phone 6876R, or call 1608 Quadra Street.

LOST—Two $20 bills, between Naval Dockyard and Admiral's Road. Reward. Phone 7160Y6.

LOST—Eyeglasses in case, on Monday afternoon. Phone 3706R.

REWARD for return of gold crescent-shaped breastpin, lost between Hudson's Bay and upper Balmoral. Phone 6306L.

SUBSTANTIAL reward offered for return of young Irish setter, taken from Uplands, April 2, between 6 and 7:00 p.m. Branson, phone 6609.

HOTEL DIRECTORY 38

ALBANY HOTEL — Special rates for Winter months. Rooms well heated.

BUSINESS OPPORTUNITIES 34

A FEW Business Snaps—Restaurant and lunch counter, $375; candy and news stand, $375; confectionery and fruit, $400; photographic studio, $750; confectionery and bakery, $700; machinery and pattern shop, $1,000; barber shop, $300; grocery, central, $1,600; grocery, $5,500; antique shop, $1,000; new and secondhand furniture, $6,500; dry goods and ladies' wear, $1,800; milk and dairy businesses, from $1,000; laundromat and fur business; hotels and apartments from $1,000. Sawmills and Shingle-mills—A full equipment of sawmill machinery, ready for shipping. Several sawmills from 10,000 to 50,000 per day. We have several shingle-mills for sale with a big stand of timber. We will give you full particulars of any of the above offerings. Crown Realty & Investment Co., Imperial Bank Bldg., Yates and Government Streets.

A WATERFRONT business proposition—Tearoom, store, furnished house and boats, garages, bathing beaches, boats, etc.; 5 acres with waterfront rights; good beach, close to city. (No information on phone.) Full particulars from F. F. Higgs, 305 Pemberton Bldg.

GROCERY, fruit, confectionery business; owner leaving city. 1367 Oak Bay Ave.

GREAT Sacrifice—Stock and fixtures of dry goods, etc. Ill health cause of sale. 2027 Oak Bay Avenue, Victoria.

LARGE store in Wick Building for rent or lease. Best location on Oak Bay Avenue. Apply Owner, phone 4700R.

FOR sale—Dandy speed hull. Apply W. Worth, boatman, Esquimalt.

FOR Sale — 4-h.p., 4-cycle, 2-cylinder Buffalo marine engine. Phone 6277X.

FOR Sale—Cabin launch, 21x6½, with 4-h.p. 4-cycle motor, cheap. Box 6277, Colonist.

FOR Sale—West Coast fishing boat, 60 ft. by 2 ft., 6-h.p. Vulcan engine. Cabin cruiser, 56 ft. by 9 ft. Also two small launches and one outboard motor. Renouf's Boathouse. Phone 77, Brentwood.

WANTED—Outboard motor, in good condition. Box 2310, Colonist.

BUSINESS DIRECTORY 37

AUTO RADIATORS AND FENDERS

AUTO Radiator and Fender Specialists. Workmanship that cannot be excelled. BURGESS BROS. 1201 Government Street Phone 2267

BOOKS

JOHN T. DEAVILLE, Prop. B.C. Book Exchange. Library, 913 Government St. Phone 1137.

BRICK AND CEMENT

CHIMNEYS, mantels, boiler work, cement work. Horspool, 360 Davida Ave., Gorge.

BLACKSMITHS

SHOEING and general blacksmith and all repairs. M. R. Tood, 733 Johnson St.

BUILDERS AND CARPENTERS

ANYTHING in building or repairs. Phone A. 1332. Roofing a specialty. T. Thirlwell

BAKERS

CORNWELLS, Bakers and Cake Makers, lunch and tea rooms, 717 Fort Street.

CARPET CLEANING

Island Window and Carpet Cleaning Co. 617 Fort St. W. H. Hughes. Phone 1715. Largest and most modern plant in city. Hamilton-Beach or shampoo. Alterations, repairs, varying, sizing, etc. Estimates free. Vacuums for rent.

CHIMNEY SWEEP

HEARN, clean chimney sweep. Phone 911 or 7324L1.

DRYGOODS—WHOLESALE

WHOLESALE DRYGOODS—Turner, Beeton & Co., Ltd., wholesale drygoods, importers and manufacturers. Men's furnishings, tents, "Big Horn" Brand Shirts, Overalls. Mail orders attended to.

DYEING

YOUR VERY BEST RUGS—You're afraid to send Oriental rugs to the cleaners? Why, there's nothing to be afraid of when you send them to the City Dye Works, because they will come back to you like new, absolutely unharmed. Telephone 76.

EMBOSSED STATIONERY

PRIVATE STATIONERY embossed in any design or color. The Colonist, Commercial Printing Department. Phone 187

EXPRESS AND TEAMING

ATTENTION please! Use Stocker's big van. House removals a specialty. Phone 2430.

DRAYMAN—Joseph Heaney, office at 1705 Wharf Street. Phone 171.

MOVE your furniture by motor or team; quick and reliable service. Estimate by J. D. Williams. Phone 670.

ENGRAVING

GENERAL engraver, stencil cutter and steel engraver. Geo. Crowther, Green Block, 1016 Broad Street, opposite Colonist.

FOX FARMING

FOX FARMING will make you independent. Fur farming is the coming industry. Full details how you may start on easy terms, with either Silver Blacks or Alaskan Blues, as produced by Cleary Bros. Fox Farms, one of the world's largest breeders. We sell pairs and deliver live foxes, not worthless paper, or ranch them for you and guarantee 100% increase yearly. A. J. Fisher, Representative, 101 Pemberton Bldg., Victoria. Write or call. Phone 1161.

FIRE INSURANCE

J. R. SAUNDERS, Antimobile and Fire Insurance, 1003 Langley Street. Phone 2179.

FURNITURE MOVING

ABOUT furniture moving, packing, shipping, or storage, see Jeeves & Lamb Transfer Co. Co-operative Moving. Cat rates on freight to Eastern points. Office phone 1067. 737 Pandora Avenue.

ABLE MOVERS. Use stocker's big van. Reasonable rates. Phone 2430.

FISHMONGERS

THE COMMUNITY FISH STORE, 643 Yates Street. Phone 1412. Fresh fish daily.

FLORISTS

SAY it With Flowers—Brown's Victoria Nurseries, Ltd., 614 View Street. Phone 1269 and 219. Leading florists.

GROCERY AND PROVISIONS

PURDY'S Grocery, 966 Yates Street. Phone 2640. Fresh stocks; low prices.

GLASS

BROKEN windows leaded glass repaired. H. Burns, 1419 Davie.

LANDSCAPE GARDENER

GARDENS planned; clearing, grading, fencing, draining, sidewalks, tennis courts; lawns guaranteed; shrubberies and rockwork. Inclusive price. Phone 4160Y.

LITHOGRAPHY

LITHOGRAPHING — Lithographing, engraving and embossing. Nothing too large and nothing too small. Your stationery is your advance agent. Our work is unequalled west of Toronto. The Colonist Printing & Publishing Co. Ltd.

MACHINISTS

GORDON Machine Shop, 910 Gordon Street. Repairs of all kinds. Res. 4193R. City 7368.

PRINTING

GENERAL printing, linotyping. Clarke & Printing Co., Ltd., 642 Fort (above Terry's).

WHY send your printing orders East, when you can get them done better, quicker, and at the same price at The Colonist Printing Department?

PHOTOGRAPHERS

F. P. EASTHOPE, 746 Yates Street. Phone 1903. Artistic photographers.

PLUMBING, ETC.

J. T. BRADEN, Phone 481
Plumbing and Heating. 1464 Blanshard St.

ESQUIMALT Plumber—Repairs; estimates given. W. E. Bennett, opp. Sailors' Club. Phone 7261L1.

PAINTING AND DECORATING

EXPERT roof repairing, shingling, painting, kalsomining. C. V. Laycock. Phone 899

PAINTING

PAINTING, P.H., reasonable rates, kalsomining; clean work. J. Trainer, phone

BUSINESS DIRECTORY 37 (Continued)

PATENTS

ANDREW J. GRAY, registered patent attorney. Personal attention. Phone 831. 616 Pembroke Street, Victoria.

PATENTS, trade marks, designs, copyrights. Featherstonhaugh & Co., the oldest established firm of patent attorneys. Offices, 1020 Rogers Building, Vancouver, B.C.

T. L. BOYDEN, M.I.E.E., registered patent attorney. 612 View Street. Phone 916.

PUBLIC STENOGRAPHER

MISS FIKE, 311 Jones Bldg. Work strictly confidential. Phone 4902 and 7596R.

TYPEWRITING work executed at moderate rates; confidential. 213 Central Bldg. Phone 3470.

PLASTERING AND CEMENT WORK

J. ALLEN, Plasterer—Estimates given on plain and ornamental plasterings, cement work, repairing, etc. Phone 6398. 2189 Beech Drive.

SHOWCARDS AND POSTERS

J. S. McMILLAN for artistic showcards, posters, commercial art. 201 Union Bank Bldg. Phone 1476.

SIGN WRITERS

SIGNS, showcards, drawings. Advertising consultants. Sales managed. H. B. Clerk, 1112 Government St. Phone 6721.

TYPEWRITERS

TYPEWRITERS, new and second-hand. Repairs, rentals, ribbons for all machines. United Typewriter Co., Ltd. 766 Fort Street. Victoria. Phone 4783.

TAILORS

LARGEST importers of English and Scotch suitings—P. M. Linklater, 1130 Broad Street.

WINDOW CLEANING

ISLAND WINDOW & CARPET CLEANING CO., 217 Fort Street. Phone 2316
"The Pioneer Firm"
Hardwood floors waxed and polished by electric machine. W. H. Hughes, proprietor.

PROFESSIONAL DIRECTORY

ARCHITECT

THOS. D. SEDGER, architect, 613 Boston Square. Phone 2968R. Estimates and plans.

ACCOUNTANT AND AUDITOR

VINCENT C. MARTIN, 609-10 Union Bank Bldg. Phone 469. Taxation returns. Dominion and Provincial, compiled or checked.

BARRISTERS

FOOT & MANZER
Barristers, Solicitors, Notaries, Etc.
Members of Manitoba, Alberta and British Columbia Bars Phone 613
Bank of Nova Scotia Bldg., Victoria, B.C.

SHAW, L.—Barrister and Solicitor, Notary Public, 409-10 B.C. Permanent Loan Building.

CHIROPODISTS

MR. AND MRS. BARKER, 911 Jones Bldg., 710 Fort Street. Phone 6446.

CHIROPRACTORS

H. B. LIVSEY, chiropractic specialist. Consultation and spinal analysis free. 811-3 Pemberton Bldg. Phone 4951.

DENTISTS

DR. LEWIS HALL—Jewell Block, corner Yates and Douglas Streets.

FOOT HOSPITAL

ORTHOPEDIC and foot correction specialists. Manufacturers of arch supports and deformity appliances. We can cure you of all your foot troubles, including fallen arches, corns, bunions, callouses, etc. Stobart Building, 742 Yates St. Phone 697.

LIBRARY

BOOK Lovers' Library, 301 Campbell Bldg. Phone 4623. Mrs Hedley.

MECHANO-THERAPY

H. MILNE, mecheno-therapist (manipulation treatment). 407 Union Bank Bldg. Phone 6027.

NURSING HOME

ESQUIMALT Nursing and Convalescent Home, 457 Lampson Street. Maternity and general nursing. Invalids given expert care. One acre nice grounds. Phone 4936 and 3089L.

OPTOMETRISTS and OPTICIANS

J. H. LE PAGE, Opt.D., Optometrists and Opticians, 706 Yates Street. Phone 1246.

HIGGINBOTHAM'S eye examinations for glasses. 745 Yates Street. Phone 333.

H. S. TIMBERLAKE, Opt.D. Phone 1396. 1037 Douglas Street. Campbell Bldg.

SWEDISH MASSAGE

SWEDISH massage, mechanical therapeutics, radiant heat, electricity. Hours, 10-0 and 7:00-9:30 p.m. Phone 4916L. G. Mjornsfelt, M.M., 216-17 Pemberton Blk.

TAXATION SPECIALIST

VINCENT C. MARTIN, 609-10 Union Bk. Bldg. Phone 469. (Late Assistant Surveyor of Taxes.) Dominion and Provincial returns compiled or checked.

HOUSES FOR SALE 38

A LOVELY semi-bungalow, near the sea. A beautiful view. Contains of seven rooms, also sleeping porch, sewing-room and billiard-room. Can be used for dancing; this room has a very good floor. Modern in every way; hardwood floor, hot water heat. Price very reasonable, and terms. Deal with owner. 18 Wellington Ave. 5153X.

A LOVELY ten-roomed modern house, best residential section city, central; garage, garden. Sacrifice price. Owner, Phone 6176L.

A FAMILY BUNGALOW—No car fares—living six large, sunny rooms; reception hall, living-room, open fireplace, sliding doors to bright dining-room with an English grate, pass pantry to kitchen; separate hall to bedrooms, two having grates and large closets; full basement and new piperless furnace. Large grounds with old fruit trees and English walnuts. Price only $3,850, which includes coal and gas ranges, carpets and linoleum throughout, as well as chairs, tables, blinds and curtains, etc. We can thoroughly recommend this property, as it has wonderful possibilities of future increase in value. Terms reasonable. CROSS & CO., Belmont House, opposite P.O.

A LOVELY 6-room house, Fairfield district; garage; garden. Owner, phone 4063R.

A WORKINGMAN'S Home for $800. Five-room bonus, lot 40x130; inside 1½-mile circle. Empire Realty Co., 241 Part St.

BUY in Oak Bay—Seven Rooms and only Thirty-two Hundred Dollars. On one of Oak Bay's best streets, south of the Avenue. This wonderful bargain consists of living-room, dining-room, open fireplace, kitchen, bath and toilet on the ground floor. Two large bedrooms upstairs. Full-sized basement, and it is piped for a furnace. Owner has placed this price for immediate sale. The house is in a good state of repair, and is an undoubted bargain. Vacant Property—For bargains in Oak Bay and other lots, see us. We consider that this is the time to buy the lot you ultimately intend to build on, or for investment. Alfred Carmichael & Co., Ltd., 234 Fort Street. Phone 6000. We specialize in Oak Bay properties.

EXCLUSIVE LISTINGS

BELMONT Avenue — 5-roomed modern bungalow, cement basement, $3,100. Bay Street, near Richmond—Super-modern 4-6-roomed bungalow, $3,100. Foul Bay Road—5-roomed modern bungalow and 9 lots, $6,000. Cedar Hill Road—6-roomed semi-bungalow, 3 lots, garage, $3,000. Willows—5-roomed semi-bungalow, perfectly modern, $3,450. Foul Bay, near sea and car—Very superior modern 5-roomed bungalow, $3,700. These are only a few samples. Come in and let us know your wants.

PATTERSON REALTY, 608 Yates

FOR Sale—House and lot, 2269 Alder St., off Cloverdale; $1,600 cash. Apply 970 Fort Street.

FIVE-ROOMED cottage; large building at back, with light, water and concrete floor; some furniture. All $1,150. Phone 7397L.

HOUSES built on instalment plan. Modern homes for sale on easy terms. D. M. BALE, Contractor
Fort and Gladstone Phone 1146

HOUSE, 6 nice rooms. Inverness, off Cloverdale; part basement. Taxes 33. $1,400. Terms. Phone 7591L1.

MR. WORKINGMAN—If you intend buying now at present prices, look each this 6-room home. I am positive it's the best value in Victoria. Phone 4028L.

To Out-of-Town Subscribers

Out-of-town subscribers who wish to answer advertisements in which only the telephone number or the advertiser is given, may mail their replies to The Colonist, and The Colonist will communicate such replies to the advertiser.

HOUSES FOR SALE 39 (Continued)

PEMBERTON & SON
Pemberton Bldg. Phone 383

UNFURNISHED HOUSES FOR RENT

RICHARDSON STREET—6 rooms, modern, furnace, garage $22.00
ARNOLD STREET—3 rooms, modern 22.00
DYSART ROAD, Gorge—4-room modern bungalow, furnace, wash tubs 22.50
2323 GOVERNMENT STREET—Walking distance from town—7 rooms 22.00
FOUL BAY ROAD—Just off Oak Bay Avenue—Bungalow of 6 rooms; large barn 22.00
AMPHION STREET—6-room house 20.00
FORBES STREET—Just off Pembroke Street—Modern 6-room bungalow 20.00
GRAHAME STREET—Just off Hillside Avenue—6 rooms 20.00
VINING STREET—House of 3 rooms, newly decorated and in good condition; close to High School 20.00
REDFERN STREET—6 rooms, in good condition 15.00
326 JOHN STREET—6-room cottage, newly painted and decorated, including water 14.00

If you are looking for a house, furnished or unfurnished, large or small, call and see our list.

PEMBERTON & SON
Real Estate, Financial and Insurance Agents
636 Fort Street, Victoria, B.C.

MODERN FURNISHED HOMES FOR SALE

EIGHT rooms, in first-class residential district, fully furnished; living-room with large open fireplace, inglenook, beamed ceiling and window seat; dining-room is also beamed and panelled, open fireplace, window seat, and has very attractive built-in buffet in oak; pass pantry to kitchen, which opens out to full-sized back veranda. Large bathroom with very finest fixtures, finished in white, with beautiful tiled floor. There are four bedrooms, three upstairs and one down, with dressing-room. All the bedrooms are large and have good-sized clothes closets; linen closet and cedar lined closet; also large sleeping porch. The whole house throughout is fitted with beautiful electric light fixtures. Some of the features that we would like to mention include reception hall, beamed and panelled, and with tile floor. All fireplaces are ornamental, finished in oak, with tiled floor in front, and with ornamental brass fixtures. Full-sized cement basement with hot air furnace and bright sunny dining-room; two large bedrooms on ground floor, roomy wardrobes (and one upstairs); Dutch kitchen, electric range, electric refrigerator. High, full basement, cement floor, hot air furnace. Excellent garage. One of Oak Bay's choice streets, with which a home is now hard to obtain; $1,300 cash; balance can remain on mortgage at 6%.

W. NAIGHTON, LTD.
Winch Bldg., Fort St.

HIGH FAIRFIELD BARGAIN
BEAUTIFUL SEVEN-ROOM BUNGALOW

$4,750—JUST off Richardson, easy walk to town, close to public and private schools. Owner leaving city has instructed us to sell. Most attractive entrance hall and living-room over 30 feet long; a dining-room to gladden the eye; the whole giving a sweeping aspect, ideally planned for entertainment of numerous guests. Dutch kitchen, many cupboards, bins, etc.; large cooler; glassed-in back veranda. Two bright bedrooms, all conveniently arranged off central hall. Two extra large bedrooms upstairs. Full basement, cement floor, almost new furnace, tube. Nice lawn, cement walks and driveway to garage. One must inspect the interior of this home to full appreciate its value. It warrants full investigation. Don't forget, it must be sold.

VICTORIA REALTY CO.
616 View Street Phone 3030
"RELIABLE REALTORS"

6-ROOM COTTAGE, ¼-ACRE GARDEN LOT, $1,600 — Off Quadra, close to Telmie Ave., schools and bus or car service. Chicken house, fruits, garage, nice little affair. Garden. All rooms large; living-room 11x19, dining-room 11x13, kitchen 13x14; 9 bedrooms, bathroom, pantry, sleeping porch. House well finished, but not plastered. Must be sold immediately. Low taxes. $1,300, terms.

VICTORIA REALTY CO.
616 View Street Phone 3030
"RELIABLE REALTORS"

DAINTY BUNGALOW

$2000—HOT WATER HEATED—One of the most charming and well-appointed bungalows in the city. Reception hall, large entertaining room and dining-room en suite; every built-in convenience; glassed-in sunroom, southern exposure; full cement basement, tube, etc. Fine lot, good garden soil. Garage. Delightfully situated on paved street, close to car. The above price is for a short period only and for cash.

ANDREWS REALTY
7th Floor B.C. Loan Bldg. Phone 3730

$675 CASH buys a very comfortable fully-furnished three-room house, situated just outside of city, close to transportation; light and water, separate toilet, entirely new plumbing; house, chicken house and woodshed all in good condition. Only 5 minutes' walk to Elk Lake. The good garden. Low taxes. Act quick.
HARRY AMPHLETT, 210 Union Bk. Bldg. Phone 5966.

TWO EXCLUSIVE BARGAINS

$4950—FAIRFIELD—New stucco bungalow, hall, living-room and dining-room bevel oak floors; Dutch kitchen, breakfast nook, bathroom and 3 bedrooms. This bungalow is exceptionally well finished; high location; garage. Terms can be arranged.

$2250—JAMES BAY—New 6-room bungalow, on large lot; garage; paved street; 5 blocks from sea and car. Easy terms.
E. E. HEATH
326 Yates St. Phone 373

$2500—NEW Oak Bay stucco bungalow, near sea and car; nice garden, quiet street; great bargain; low taxes. Terms.

$1700—JUST outside city limits, and like new—Bungalow, 4 large rooms; 6-piece bathroom, best of porcelain fixtures; cement basement with extra bedroom; garden with small fruits and chicken house. Terms.

$4500—EXCEPTIONAL value—Linden Avenue—Semi-bungalow, 7 very large, cheerful rooms, built-in effects, back and front stairway; dry cement basement, with first-class furnace and wash trays. Everything in A1 condition and like new. This is a real sacrifice. Situated in high, dry location. Terms.

G. C. HOWELL 102 Pemberton Bldg.

HOMES OUR SPECIALTY

$2900—OAK BAY bungalow of 5 large rooms, panelled living-room and dining-room with open fireplace, built-in buffet; well-equipped kitchen; 3 good bedrooms with closets, bathroom and toilet separate; cement basement with furnace and laundry tubs. Large veranda, sleeping porch; full-sized lot, in lawn and garden; garage. Situate in one of the best parts of Oak Bay. High location, close to car; low taxes.

THE CITY BROKERAGE
(A. T. Abbey, Mgr.)
603 View Street. Phone 318

$2500—WELL-BUILT five-room bungalow, rooms all large and bright, open fires, entrance hall, full basement; garage; on boulevarded street, close to park.

$2000—OAK BAY bungalow—Cosy home of five rooms, panelled, beamed, built-in features, very conveniently planned; furnace and garage; nice garden. Big value.
J. B. LIVSEY
(Successor to Grant & Linsham)
604 Hayward Block Tel. 640

$2875—FOUL BAY—Six-room house, beautifully located near car, sea and school. Every room is clean and bright, open fire in reception-room; cement basement, with furnace. Nice shade trees. Garage. TERMS.

$2100—JAMES BAY—Very pleasant location—Five-room absolutely modern and attractive bungalow; nice lot with fruit trees and raspa. THIS IS DIRT CHEAP.

$2600—MOSS ST., near car, sea and school—Good six-room two-story house, in excellent shape; open fire, laundry tubs, etc.; full lot, with fruit trees and small fruits. EASY TERMS.

$4200—FAIRFIELD, high part—One of the finest six-room bungalows in the city, replete with modern conveniences and splendidly built; garage. This is honestly fire worth $4,500. TERMS.
HARRY AMPHLETT
312 Union Bank Bldg. Phone 5966

HOUSES FOR SALE 39 (Continued)

A MODERN HOME OF 7 ROOMS IN THE BEST PART OF JAMES BAY

—and close to Beacon Hill Park and sea. Easy walking distance from centre of city.

House is in good condition and situated on a large corner lot, 66 by 130.

Apart from this being a modern home, it is a splendid investment for the price of $4,200, with one-fifth cash, balance annually at 6%.

B.C. LAND & INVESTMENT AGENCY, LTD.
922 Government Street
Phone 135

3 GENUINE Snaps—Just opposite Craigdarroch—5-roomed modern dwelling, with basement, garage, etc. Valued at $3,600. Today's price only (easy terms), $4,750. Just off Fernwood Road—6-roomed semi-bungalow, open fireplace, built-in features, cemented basement, furnace, etc. Valued at $3,300. For quick sale only (easy terms), $3,200. Just off Princess Ave. and Quadra—4-roomed residence, open fire, full-size basement; plumbing up to date. We are giving this house away. Only (cash transaction), $1,350. H. G. Dalby & CO., 634 View (opposite Spencer's).

6 ROOMS, all conveniences, 1-3 acre waterfrontage, on Gorge, 3 miles out; $3,600, terms. Box 6372, Colonist.

$200 CASH, balance to suit, for nice little four-room cottage, with ½ acre. Price $700. Apply F. F. Higgs, 305 Pemberton Bldg., for full particulars.

617 MANCHESTER Road—Cosy, modern 6-room bungalow, $3,700. Owner, phone 32351.

WANTED TO BUY—HOUSES 40

WE have a number of inquiries for bungalows in Oak Bay and Fairfield. Send us your listings today. Dunford's Limited, 324 Pemberton Bldg. Phone 4242.

WE have a client who will pay cash for a nice 9-roomed modern bungalow in Saanich. Must be on high location and have a good garden lot. Dunford's Ltd., 324 Pemberton Bldg. Phone 4242.

ACREAGE FOR SALE 42

PEMBERTON & SON
Pemberton Bldg. Phone 383

POULTRY RANCH
An Exceptionally Good Buy

10 ACRES of land, about half under cultivation; an assortment of young fruit trees; balance of land suitable for poultry. A good house of 7 rooms, with water laid on. Barn, brooder and feed house. Modern poultry houses for 400 birds, and other outbuildings. Situated quarter of a mile from school, postoffice and store.

PRICE $2000
Terms Arranged

PEMBERTON & SON
Real Estate, Financial and Insurance Agents
326 Fort Street Victoria, B.C.

A NEW HOME, FARM AND BUSINESS. A well established. Owner will remain one month to initiate purchaser. 2½-mile circle, paved road. Six-room saw bungalow (two rooms unfinished), on four acres under intensive cultivation, all tile drained; not an inch of space neglected and everything on the property a revenue producer. SACRIFICED owing to ill-health of owner. EVERYTHING GOES, including the cow, pigs and chickens. Also almost new farming implements, including incubators, brooders; motor truck if desired. Two stalls in Public Market doing good business. Rich, black loam soil, 24 inches deep, produces wonderful crops; 60 fruit trees; acres of logans and raspa (healthy vines); flowers, fruits, vegetables in season can be sold every day. Glass hothouse and hotbeds; good barn for 9 head; garage, chicken houses for 400 birds. House on top, with view, fully modern, with excellent 3-piece bathroom, built-in features; full cement basement, dairy-room, city water. Cement walks all around; massive shade trees, lawns; 10 minutes from market centre. See this, you will not be disappointed. More land if desired. Including everything as a going concern. Almost immediate possession. $6,200, terms.

VICTORIA REALTY CO.
616 View Street Phone 3030
"RELIABLE REALTORS"
NEW OFFICE

COUNTRY home, 4½ miles out; 5 acres, half cleared; house is one elevated, rocky ground, and sheltered by oaks and firs; large living-room (24x14), with granite open fireplace; two bedrooms (one room can easily augmented); kitchen, pantry; 3-piece bathroom; light and telephone. Small outbuildings include chicken houses, garage, etc. This property is in first-rate order and close to transportation. Price $3,000, cash $2,000, terms.
MACNICOL & KERR REALTY CO.
413 Central Bldg. Phone 3370

COMFORTABLE house, 6 rooms; ½ acre fruits; $1,200. For particulars inquire Owner, Box 6400, Colonist.

DEEP BAY, NORTH SAANICH

FOUR acres fine land, mostly cleared, on good road, close to beach. Price only $600.

8¼ ACRES, well situated, close to beach, school and store. Great bargain at $700.
J. B. LIVSEY
604 Hayward Block. Tel. 640

HOTHOUSE business, as going concern, and about to produce good income. Near to Victoria. The plant is modern and very efficient; about 9,000 ft. under glass, about 6,200 tomato plants, one house of cucumbers, some very fine grape vines, only best and wanted varieties. About 6 acres of land. Comfortable 6-roomed house and outbuildings. Some fine fruit trees, including two good peach trees. THIS PRICE IS RIGHT, and we will be glad to show you this property by appointment. No phone information, please.
R. V. WINCH & CO., LTD.
Winch Bldg., Fort St.

QUALICUM BEACH—5 acres, 4-room cottage, $1,175, terms. Close to school, store and railway station. Beach 5 minutes' walk. 6 acres cleared, cedar picket fence all around (cost $360); 2 chicken houses for 60 birds, goat stable with stalls, woodshed. Cottage wall bath, verands, shingle roof, double flooring. Taxes only $6 per annum. Just right for Summer home. ACT QUICK ON THIS ONE.
VICTORIA REALTY CO.
616 View Street Phone 3030
"RELIABLE REALTORS"

SAANICH WATERFRONT—144 acres choice land, with 1,000 feet seafrontage; 30 to 40 acres cleared, balance beautifully treed. Small 4-room cottage and 2 good springs on property. Paved road all the way in city. We are able to offer this property at $16,000, on terms of one-third cash and balance arranged at 6%. At this price, of about $110 per acre, this property is undoubtedly the cheapest of its kind on the market. It would make a wonderful subdivision for future development.
DUNFORD'S, LIMITED
(F. R. Carlow, Manager)
324 Pemberton Bldg. Phone 4242

$3675—FIVE ACRES, half cleared, balance in park-like land. Modern five-room very attractive house, with bathroom, etc. Newly painted. Stove wood to last a lifetime. Chicken houses. Plenty of water for house and irrigation. THIS VALUABLE PROPERTY, COMPLETELY FURNISHED, WILL BE SOLD ON EASY TERMS. BEAUTIFUL LOCATION, NEAR

WANTED—TEN ACRES AND GOOD HOUSE, in exchange for the best five-room bungalow in the city, with frontage on VICTORIA ARM.

$6000—BAZAN BAY District — Every foot of it splendid soil, tile drained. Six-room modern house, with bath, etc. Family orchard, barn, etc. Wonderful views of sea and islands. Look it over, make me an offer.
HARRY AMPHLETT
312 Union Bank Bldg. Phone 5966

ACREAGE FOR SALE 42 (Continued)

15 ACRES first-rate land for bulb growing, market gardening or chicken ranching. Excellent soil, natural drainage. Part of the land can be irrigated. A five-roomed new dwelling, surrounded by a garden, with a greenhouse. Water laid on. Commanding fine view. Barn, chicken house. Situated on Island Highway, close to railway station. Price $4,000. Easy terms can be arranged to a suitable purchaser.
C. WALLICH
Real Estate and Insurance Agent
Cowichan Station, E. & N. Rly.

COUNTRY RESIDENTIAL ESTATE

20 ACRES FIRST-CLASS LAND; 7 acres ploughed, balance pasture, park and garden. Desirable 8-room strictly modern residence, splendid outlook. Small house for help. Barns and chicken houses. Property well fenced and everything in first-class order. Offered for cost of buildings, $6,500, or less for spot cash.
G. C. HOWELL, 102 Pemberton Bldg.

PROPERTY FOR SALE 44

VIEW ROYAL SUBDIVISION
ESQUIMALT HARBOR

CHOICE waterfront lots, good building lots and acreage. Facing south. City water on every lot. Four miles from the city, on paved road.

For prices and particulars apply to
A. S. BARTON WISE & CO., LTD.
Exclusive Agents
103-110 Pemberton Bldg. Phone 2601

ISLANDS

GOOCH, Domville, Hill and Ruby Islands, containing about 100, 65, 60 and 10 acres. Close to Sidney. Very beautiful little islands. One of these would make a fine place for fetes. Any one of these would make a delightful and easily accessible Summer home.

$5250—6-ROOM bungalow, on Granite Street. Both beautiful and extremely solidly and well built. Solid cement veranda steps and garden walk. In and out it is in perfect condition. A charming house.

$3675—A SIX-ROOM house on Selkirk Avenue, near the Gorge, in good order. Large garden (3 lots). Excellent soil, fruit trees. Very good value.
J. C. BRIDGMAN, Agent, 304 Broughton St.

HOUSE on Active Pass, the well-known Active Pass midway between Victoria and Vancouver (regular steamer connections with both). Good 7-roomed house (next to store), with five acres land, a good water supply from a drilled well, and a fine view of Active Pass and the shipping. Price $4,750, on terms; or $3,400 cash. An ideal place for anyone desiring a seafront home with a good view and fishing.
M. ENKE
40 Arcade Bldg. Phone 6331

FARMS FOR SALE 47

14 ACRES waterfront, Fedder Bay; 7 acres cleared and cultivated; good buildings, with stock and equipment; $4,500. Reasonable terms. F. F. Higgs, 305 Pemberton Bldg.

FRUIT AND POULTRY FARM

4½ ACRES. Cosy four-room house, all plastered; large, well-built pressed brick fireplace; deep, rich soil; 1½ acres in logans, all tied to wire and new posts; ½ acre strawberries; 16 young all-bearing cherry, pear, apple and prune trees. 1 acre cleared, all but a few stumps, which makes a fine chicken run. Large chicken house and a number of White Wyandotte chickens. Well-built three-room house, all lathed and ready for plaster; now used for granery and store house. Five cords dry fir wood; a few large fir trees standing will supply firewood for several years. Place all fenced and in pink of condition. All tools, equipment and chickens must go. Owner in California, has poor health. He says place must be sold. Royal Oak district. Price $3,000, on terms. We will take you out at any time. The Griffith Co., Ltd., Hibben-Bone Bldg. Phone 1436.

WANTED TO RENT—FARMS 48

WANTED to Rent—Dairy farm as going concern. State particulars to Box 6246, Colonist.

FARMS FOR RENT 49

FARM for rent as going concern; stock and equipment to be taken at valuation. Marks, Brynmarl, V.I., B.C.

ACREAGE FOR RENT 50

BEAUTIFUL PLACE BY THE SEA

A GENTLEMAN returning to the Old Country will rent his property, consisting of 21 acres, about 10 cleared, at a very moderate rent to a responsible man who will keep the place up. House of 7 rooms, modern conveniences, overlooking sea and mountains, with a nice sandy, sheltered beach. Barn and a number of poultry houses, boathouse and ways. Can be reached in 2½ hours from Victoria.

Full particulars from the agents
ROBERT GRUBB & SON
Mahon Bldg. 1113 Government St.

TO Rent—

The Returned Professional and Business Men's Association of Victoria, B.C.

Respectfully solicits the patronage of local residents in the lines of business hereunder mentioned:

ARCHITECTS
F. L. JAMES, 521 Sayward Building. Phone 6613.
RALPH BERRILL, A.R.I.B.A., 6 Brown Block. Phone 5641.
AUTOMOBILE REPAIRS
THE MECHANICAL MOTOR WORKS, 1016 Oak Bay Avenue. Phone 1964.
AWNING MAKERS
GEO. BIGBY, 625 Pleasant Street. Phone 5434.
AUTO PAINTER
VETERANS' AUTO PAINTING WORKS, 1720 Blanshard Street.
BUILDERS' SUPPLIES
JOHNSON BROS., 2741 Avebury Avenue. Phone 4716.
BONDS
G. C. MORRIS, 711 Fort St. Phone 2146.
CARPENTER AND BUILDER
EVANS & GREEN, 1470 Dallas Road. Phone 6442X.
CLOTHIERS
FYFIE BROTHERS, 617 Government Street. Phone 1349.
A. H. G. JONES, with D. F. Sprinkling, corner View and Broad. Phone 4166.
CONCRETE SPECIALTIES AND CONCRETE PRODUCTS
HENSON & CO., 493 Gorge Road. Phones 6547 and 1212.
DENTIST
H. CLARKE, 213 Central Building. Phone 1246.
DOMESTIC REPAIRS OF ALL KINDS
A. G. HORSFIELD, cor. St. Patrick St. and Oak Bay Ave.
ELECTRICIANS
FOX & MAINWARING, Pemberton Building. Phone 2411.
FINANCIAL AGENTS
H. E. HUNNINGS, 816 Central Building. Phone 4439.
LAND SURVEYOR
F. H. ALLWOOD, B.C.L.S., 1714 St. Ann St. Phone 7241L.
ORCHESTRA AND BAND
A. RUMBEY, Fifth Regiment Band, 321 Niagara Street.
PAINTING AND DECORATING
T. H. RENDELL, 1520 Bay Street. Phone 6376Y.
PLUMBERS
VETERANS' PLUMBING COMPANY, Fort and Langley. Phone 6311.
R. J. CORTELLO, Lake Hill P.O. Phone 6676X.
REAL ESTATE AND INSURANCE
W. A. BROWN, 711 B.C. Permanent Loan Building. Phone 6314L.
J. H. GILLESPIE, 711 Fort Street. Phone 2140.
T. B. MONK & CO., 907 B.C. Permanent Loan Bldg. Phone 1970.
TRANSFER AND TRUCKING
GENERAL SERVICE TRANSPORT, LTD., 2107 Langley. Phone 45.
JOHNSON BROS., 2724 Avebury Avenue. Phone 4716.
TOBACCONIST
J. DIROM, Horsedown Cigar Stand, 1231 Government Street. Phone 1916O.

Finance and Commerce

REACTIONARY PRICES ON NEW YORK 'CHANGE

Selling Inspired by Series of Adverse News Developments Affects Entire Market

NEW YORK, April 2.—Stock prices turned reactionary today on selling inspired by a series of adverse news developments. These included another break in grain prices, which carried May wheat down more than six cents a bushel; the announcement of the French government's intention to increase note circulation, and reduction in the Great Northern Ore dividend. Closing quotations disclosed considerable irregularity, several of the popular industrials losing 1 to 3½ points. Trading again was in moderate volume, the day's sales running just over a million shares.

Professional traders are reported to have sold stocks freely in order to test the technical condition of the market after the two-day rally.

Selling of the Pan-American issues reflected disappointment over the failure of the bankers to give more definite information concerning the proposed offering of stocks of the new Pan-American Western Petroleum Company which is to take over the California properties.

Independent strength was shown by Nash Motors, which soared nearly 10 points to 309¾ and then slipped back to 307.

Call money renewed at 4½ per cent and then dropped to 3½, with funds in the "outside" market quoted as low as 3 per cent. Time money rates relaxed slightly with the passing of the quarterly payments, 60 to 90-day funds being available at 4 per cent and the longer maturities at 4¼. The commercial paper market was quiet with no change in rates.

Foreign exchange rates were again slightly reactionary.

Demand sterling ruled about ¼ of a cent lower around $4.77¼. French francs reacted about 4 points to 5.19 cents, against a high of 5.36½ cents a few days ago, and then recovered about half of the day's losses. Moderate recessions were shown by most of the other European currencies.

Bond prices held relatively steady, although trading was restricted somewhat by uncertainty of the policy of rediscount rates to be followed by the Federal Reserve Bank.

	High.	Low.	Last
Allis Chalmers	80	77-7	78
Allied Chem	53-4	52	53
Am. Beet Sugar	46-4	46-4	46-4
Am. Bosh. Mag	32-4	27-6	27-6
Am. Can	142-2	136-4	138
Am. Car & Fdy.	202-6	192	196
Am. Intl. Corp	32-3	32-3	32-3
Am. Linseed	34	34	34
Am. Locomotive	134-5	134-2	134
Am. Ship & Com.	10-7	10-3	10-7
Am. Smelters	33	32-6	32-6
Amer. Steel Fdy.	43-2	47-4	47-4
Amer. Sugar	64-7	64-2	64-7
Am. Sum. Tob.	14-7	14-4	14-4
Am. Tel. & Tel	133-1	133-1	133-1
Am. Tobacco	86-1	88-1	88-1
Am. Woolens	37-7	33	37-7
Anaconda	36-6	35	36-3
Atlantic Gulf	37-3	37-2	37-2
Atchison	113-5	117-7	118-3
Baldwin Loco	111-4	111-4	113-4
Baltimore & Ohio	74-4	73-2	73-2
Bethlehem Steel	61-3	59-6	60-4
Brooklyn Manhat	33-4	32	32
California Pack'g	103-4	103-4	103-4
California Pete	29	27-4	28
Can. Pacific	141-6	132	140-4
Cerro De Pasco	44	43-6	44
Central Leather	15-4	15-4	15-4
Chandler	33	34-3	34-3
Chesap'ke & Ohio	59-6	59-6	59-6
Chi. Mil. & St. P.	3-8	3-8	3-8
C. M. & St. P., pfd	3-2	3-7	4
Chi. & Northwest	53	53-6	54-6
Chi. R. I. & Pac.	43-6	41-3	43-3
Chile Copper	31-4	31-3	31-3
Chino Copper	31	28-3	31
Coco Cola	62	61	61-6
Col. Fuel & Iron	33-4	33-1	33-1
Columbia Gas	24-4	24-3	24-3
Cons. Gas	72-5	72-1	72-1
Cont. Can	61	61	61
Corn Products	83-4	87-6	87-6
Cosden Oil	37-7	37-3	37-4
Cuba Am. Sugar	30-6	29-6	30-3
Cuba C. Sug.	12-6	12-6	12-6
Crucible Steel	67	64-6	65-6
Davison Chem.	33	33	33
Del. Lack. & West.	139-4	139-4	139-4
Dupont Powder	141	141	141
Endicott Johnson	61-3	61-3	64-3
Erie	34	33-4	33-7
Famous Players	93-3	93-6	94-3
General Asphalt	46-3	42-1	46-3
General Cigar	61	57	61
Gen. Electric	260-7	237	253-4
Gen. Motors	70-6	69-4	70
Goodrich Rubber	35-7	35	35
Granby	16	16	16
Great North. Ore	33	27-7	29-7
Great North. pfd.	62-4	62-3	62-3
Gulf States Steel	76-4	76-4	76-4
Houston Oil	64-3	64-3	64-3
Illinois Central	112-1	113-1	113-1
Inspiration	23-2	23	23-2
Int. Bus. Machine	113-7	113-7	113-7
Int. Comb. Eng.	37	36-4	36-4
Int. Mer. Marine	11-4	11-4	11-4
Int. Mer. Mar., pfd.	41-5	41-4	41-4
Int. Nickel	28	26-4	26-7
Kan. City South	31-5	31-2	31-2
Kennecott Copper	48-3	47-3	47-3
Kelly Springfield	14-3	14-4	14-5
Keystone Tire	3-2	3-2	3-2
Lehigh Valley	71-4	71-1	71-4
Lehigh Val. Coal	36	36	36
Lorillard	24-3	24-3	24-3
Louisiana Oil	15-4	15-3	15-4
Louis. & Nash	107	107	107
Mack Truck	133-3	133-6	133
Marland Oil	35-4	34-4	35-4
Maxwell A	33	32-6	33
Maxwell "B"	27-1	26-4	26-6
Mex. Seaboard	12-3	12-3	12-3
Miami	11	10-6	10-6
Midvale Steel	23	23	23
Miss. Pacific	33-4	31-7	32-3
Miss. Pac., pfd.	74	73-3	73-3
Montana Power	53	53	53
Montgomery Ward	43-6	44-3	44-4
Moon Motor	26	23	23
Motherlode	6-7	6-7	6-7
National Biscuit	67-2	67-2	67-2
National Enamel	31-3	31-3	31-3
National Lead	146-2	146-2	146-2
Nevada Cons	13-3	12-6	12-3
Norfolk & West	136-4	133-6	136-4
North American	44-7	44-6	44-7
Northern Pacific	61-6	60-7	61-3
N. Y. Central	116-8	116	116-4
N.Y., N.H. & Hart.	41	31	31
N.Y., Ont. & West	21-4	21-4	21-4
Packard Motor	16-3	16-1	19-3
Pacific Oil	59-4	54-6	56-6
Pan American	15-4	14	14-6
Pan American B.	76-4	74-4	75-1
Pennsylvania R. R.	43-1	43-1	43-1
Peoples Gas	113	116	116
Pere Marquette	44-4	44-4	44-4
Phil. Reading Coal	40-6	40-6	40-6
Phillips Pete	36	32-3	35
Pierce Arrow	13-4	12-1	13-4
Pierce Pete	4-1	4-1	4-1
Producers & Ref.	23-1	23-2	23-4
Pullman Co.	122	122	122
Pure Oil	27	24-3	24-3
Rail. Steel Spring	134	134	134
Ray Cons.	13-7	13-6	13-6
Reading	72	71-6	71-3
Replogle Steel	16	14-6	14-6
Rep. Iron & Steel	43-7	42-3	46-3
Royal Dutch	60-6	58-4	59-3
Savage Arms	72-1	69-1	71-7
Sears Roebuck	133-4	131	133-2
Shell Union	24	23-6	24
Simms Pete	31-6	31-3	31-6
Sinclair Cons.	13-3	13-4	13-4
Sloss Sheffield	34	33-6	34
Southern Pacific	100-6	100-1	100-3
Southern Railway	44-3	43	43
Standard Oil, Cal.	60	58-6	60
Standard Oil, N.J.	41-6	40-3	41-6
Standard Oil, Ind.	62-4	61-3	63-6
Stewart Warner	36	33	36
St. Louis & S. Fran.	65-4	64	64-7
Stromberg Carb.	58	63	63
Studebaker	44	43	44-7
Tennessee Copper	7-6	7-6	7-6
Texas Co.	44-3	44-1	44-3
Texas Gulf Sulphur	103-4	100-6	102-1
Texas Pacific R.R.	20-4	19	19-6
Texas Pac. C. & O.	12-7	12-1	13-6
Timken Roller	33-7	32-3	33-6
Tobacco Prod.	74-1	72-6	72-6
Tobacco Prod. "A"	93-1	65-1	88-1
Transc Oil	4-1	3-7	4
Union Pacific	136-4	137	138-3
United Fruit	302	305	306
U.S. Cast Iron Pipe	134-4	133	134-4
U.S. Ind. Alco.	33-0	61	33-4
U.S. Rubber	36-0	35-7	35
U.S. Steel	115-3	114	114-3
Utah Copper	52-4	52-6	52-4
Vanadium	26	26	26
Wabash	63	62-6	62-1
Western Union	112-6	119-6	116-6
Westinghouse Elec.	67	65-4	65-6
White Motor	60-6	59-4	59-1
Willys-Overland	13-3	13-1	13-3
Willys-Overland pfd.	32-4	32-6	32-6
Wilson Packing	6-1	5-1	5-1
Woolworth	116-4	117	113-5

FOREIGN EXCHANGE

NEW YORK, April 2.—Foreign exchanges steady. Quotations in cents.
Great Britain—Demand 477⅝, cables 477¾, 60-day bills on banks 473⅛.
France—Demand 5.16; cables 5.19½.
Italy—Demand 4.16⅝; cables 4.21¼.
Belgium—Demand 5.02.
Germany—Demand 23.80.
Holland—Demand 39.61.
Norway—Demand 18.46.
Sweden—Demand 26.93.
Denmark—Demand 18.30.
Switzerland—Demand 19.23.
Spain—Demand 14.23.
Greece—Demand 1.46½.
Poland—Demand .19¼.
Czecho-Slovakia—Demand 2.96¾.
Jugo-Slavia—Demand 1.61¼.
Austria—Demand .0014¼.
Roumania—Demand .46½.
Argentina—Demand 38.62.
Brazil—Demand 10.30.
Tokio—Demand 41⅝.
Shanghai—Demand 74⅝.
Montreal—39 13-16.

VICTORIA EXCHANGE

Mining	Bid	Asked
B.C. Silver	1.33	1.73
Boundary Red Mountain	.10	..
Bowena Copper	..	.10
Cons. M. & S.	..	61.60
C. S. Province	.05	..
Douglas Channel	..	.03
Dunwell Mines	3.33	4.10
Eudorado	..	.48
Glacier Creek	..	.30
Granby	13.00	..
Hazelton Gold Cobalt	..	.03
Hemlock Creek Placer	..	.02
Hewn Hound	2.76	2.80
Independence	..	.15
Indian Mines	.03	.12½
International Coal	..	.13
L. & L. Glacier	.20	.23
McGillivray Coal	..	.75
Premier Mines	2.12	2.16
Rufus	..	.21
Sheep Creek Consolidated	..	.06½
Silver Crest Mines	.17½	.22
Silversmith	..	.04
Standard Silver Lead	..	.50
Surf Inlet Gold	.07	..
Runisch Mines	.33	..
Terminus	..	.32
Phoenix	.24	.25
Selkirks	.06½	.03
Oils		
British Petroleum	..	.33
Empire Oil	..	.00¼
Maplejeaf	..	.36
Spartan Oil	..	.00¼
Sweegram	..	.00⅝
Trojan Oil	.01¼	.03
B.C. Montana	..	.00⅝
Miscellaneous		
Amal. Appliance	..	.40
B.C. Petro. Loan	99.50	..
Canada National Fire	..	30.40
Great West Perm. Loan	..	70.00
Gregory Tire & Rubber	..	3.30

FOREIGN BOND PRICES

(Supplied by R. P. Clark & Co., Ltd.)

	Close
Argentine 6's, 1957 "A"	83¼
Belgian 7½'s, 1943	107
French 7½'s, 1941	92¼
French 2's, 1945	49¼
German 7's, 1949 rcts	94⅝
Norway 6's, 1943	99⅝
Reins 7's, 1945	95¼
Sweden 5½'s, 1954 cts	89⅛

NEW YORK SUGAR

NEW YORK, April 2.—Raw sugar 4.59; refined 5.50 to 6.00.

BEARS DEMORALIZE WINNIPEG MARKET

Wheat Skids During Chaotic and Erratic Trading, Buying Being Weak Throughout

WINNIPEG, April 2.—The relentless thrusts of bear traders were renewed on the wheat market here today, May delivery breaking 6⅜ cents in a session of chaotic and erratic trading. The nearby future closed at $1.43⅛, but at one time went as low as $1.41⅝. The deferred features suffered proportionately, July dropping to $1.42¾, a loss of 7½ cents, while October declined 5½ cents at $1.25½.

There were a few reactions, ranging between 1 and 3 cents, but these bulges were temporary and difficult to maintain. The market virtually slumped under its own weight, the buying power being extremely weak throughout. Exporters and millers sidetracked the market and speculators' interest lagged.

Wheat—	Open.	High.	Low.	Close.
May	144	147⅝	143⅝	143⅝b
July	147a	147	142	142⅝
Oct.	123	123¾	120½	120⅝b
Oats—				
May	47⅝	47⅝	45⅝	45¼b
July	50	50	47⅝	48
Oct.	43¼	43¼	46⅝a	47b
Barley—				
May	73	75	64⅝	70b
July	76	76	70a	70⅝b
Oct.	63½	63½	67	67
Flax—				
May	236	238½	231	231b
July	233	237	232¼	232¼e
Oct.	..	..	..	217½b
Rye—				
May	113	119	112a	112a
July	114	116	112¼	114¼a
Oct.	..	..	..	32a

Cash Prices

Wheat—1 nor., 143¼; 2 nor., 138⅝; 3 nor., 134½; No. 4, 125½; No. 5, 112; No. 6, 102; feed, 80½; track, 143½.

Oats—2 cw., 46¼; 3 cw., 42; extra 1 feed, 42; 1 feed, 40; 2 feed, 36; rejected, 32¼; track, 45¾.

Barley—3 cw., 68⅝; 4 cw., 53⅝; rejected, 60; feed, 57; track, 68⅝.

Flax—1 nwc., 239⅝; 2 cw., 225; 3 cw., 217; rejected, 217; track, 229¼.

Rye—2 cw., 113⅝.

Winnipeg Grain Letter

(Supplied by R. P. Clark & Co., Ltd.)

WINNIPEG, Man., April 2.—Sharply lower cables, improved conditions over large area of the Winter wheat belt, and the total lack of export buying, gave our market a very heavy appearance today, prices suffering further losses, and on the extrem dip when May wheat reached $1.41⅝ there was a decline of about 9c from the previous close. At the close May wheat was down about 7c, July 7½c and the new crop future 5½c. The market was nervous, erratic and weak throughout the day, opening figures being 4⅝c to 5⅝c lower. There were a few reactions, but the bulges were only temporary and difficult to hold. Outside of some short covering on the breaks the buying power was very poor and featureless and seaboard reported little or no export business overnight and bids this morning out of line with little interest being shown. Liverpool cables came early 2½c to 2½ lower and closed 5⅝c down. This weakness was reported due to financial failures in Italy, bringing about heavy liquidation in the markets of the United Kingdom.

Trade today was fairly large, but the outside public continue to show no interest. At times there was fair buying of May and selling July, the latter month at one time being at a premium over May. Private wire houses were fair buyers of Winnipeg May and selling Chicago July. The market has now had a break of about 80c and important liquidation is through, but the situation does not appear very strong, and unless the foreigner comes into those markets on a much broader scale in the immediate future, $1.25 for wheat is being freely predicted. Stocks appear plentiful, and wheat that was taken across the Lakes last Fall is still in the elevators and boats, unsold, showing the demand all Winter has been very slow. Exporters, shippers and millers were doing nothing today, the demand for cash wheat was extremely poor. Spreads hold firm and were practically unchanged.

Coarse grains: Those markets following the action of wheat suffered severe declines today, and all markets closed around the bottom. There was a little export business reported in barley, the demand for oats and rye was nil. The undertone to the coarse grains is not strong.

Flax: This market declined 5½c to 6c, closing at the low point. A little scattered selling was in evidence which met with very little buying power. The general weakness in other commodities was reflected in flax.

Is Champion Wheat Grower

Mr. J. Corbett Mitchell and his wife, of Dahinda, Sask., who returned to Canada on the Canadian Pacific liner Montrose, last week. Mr. Mitchell, who holds the title of "World's Wheat Champion," and won this honor three years in succession, has been delivering a series of lectures throughout Great Britain on the advantages Canada offers for the settler.

Vancouver Stock Exchange

VANCOUVER, April 2.—Today's quotations on the Vancouver Stock Exchange were:

Mining	Bid.	Asked.
B.C. Silver	1.43	1.47
Bowena Copper	..	.10
Douglas Channel	..	.01
Granby	13.00	13.30
Indian Mines	.03⅝	.11
International Coal	.10⅝	.12
Silver Crest Mines	..	.31
Surf Inlet Gold	.02¼	.22⅝
Lucky Jim	..	.19½
Cork Province	..	.25
Oils		
B.C. Montana	.00 3-16	.00¼
Spartan	..	.00⅝
Trojan	.03	.03¼
Miscellaneous		
Dunwell	4.15	..
Independence	.12	.20
Glacier	..	.30
Premier	2.33	2.33
Selkirks	.06⅝	.07
Gregory Tire	.40	1.60
Phoenix	.23	.27
Daily Alaska	..	.34

Sales

April 1—1,700 L. & L., 22; 100 L. & L., 24; 1,000 Selkirks, .06⅝; 2,000 Selkirks, .07; 700 Indian, .10¼; 8,000 B.C. Montana, .00¼; 200 B.C. Silver, $1.48; 100 B.C. Silver, $1.47; 300 B.C. Silver, $1.46. April 2, 10:30 a.m.—2,000 B.C. Montana, .00¼; 1,000 Surf Inlet, .02¼; 1,700 Selkirks, .07; 2,000 L. & L., .21½.

NEW YORK CURB

(Supplied by R. P. Clark & Co., Ltd.)
3 O'CLOCK LIST

Industrials	Bid.	Asked.
Acme Coal	30	35
Centrifugal	12	23
Durant Del.	13⅝	17⅛
Mesabi	2⅝	3½
Stutz	6⅝	7
Reo	70½	71
Tob. Prod. Ex.	3½	3⅝
Un. Profit Shar.	7⅝	7⅝
Un. Retail Candy	6⅝	6½
Cities Serv., com.	172	173
Cities Serv., pfd.	31½	31⅝
Cities Serv., Bkrs.	17½	17⅝
Am. Gas El.	70	71⅛
Lehigh Pow. Secs.	93	94
Nat. Pow. Lite	233	235
Oils		
Carib.	3¼	3½
Federal	13	33
Glenrock	15	25
Ind. Pete.	33½	33¾
Marl Max	3⅝	3⅞
Mexico Oil	16	24
Cent. Oil	33½	33¾
Noble Oil	10	13
Peanock Oil	20½	21½
Ryan Cons.	6⅝	7
Republic	1	1⅛
Salt Cr. Prod.	37	37¼
Salt Cr. Cons.	7¼	7⅝
Wilcox	6	6⅛
Mines		
Ariz. Globe	31	32
Butte & West	12	13
Cal. Jerome	3	3
Cana. Copper	3⅝	3 15-16
Cresson	2⅝	2½
Dolores	30	60
Eureka	17	18
Hecla	14⅝	14⅝
Hollinger	19⅝	19⅝
Hewn Bound	12½	17
Ind. Lead	10	13
J. V. Devel	1	1⅛
Kerr Lake	5⅝	5⅝
Mason Valley	1⅝	1⅝
Nipissing	4	4⅛
Ohio Copper	70	80
Success	12	20
Tech Hughes	1 5-16	1 7-16
Un. Eastern	40	53
Un. Verde Ex.	34	35
Wayne Coal	58	60

VICTORIA CLEARINGS

Total clearings for the week ending April 2, 1925, were $1,799,640, and for the corresponding period last year they were $1,775,081.

First Mortgages Yielding 8%

We have on hand for immediate disposal some very attractive MORTGAGES, ranging from $1,800 to $9,000. INTEREST on these mortgages yield 8% and is payable quarterly.

We also have on hand a few excellent mortgages, ranging from $10,000 to $90,000, bearing interest at 7%, which we can sell immediately.

Full Information Gladly Given to Correspondents

Pemberton & Son
625 Fort Street
78—Phones—388

B. C. Silver
Dunwell Mines
Victoria Mines
Premier Mines
Indian Mines

And all other active shares of the Portland Canal District, Bought, Sold or Quoted.

Sample Copy
Mines News Letter
Sent on Request

Federal Securities, Ltd.
707½ Fort Street Victoria
Phones 3114-1570

Mining Stocks

Inquiries, whether through correspondence, telephone or personal call, will be given prompt attention.

BRITISH COLUMBIA BOND CORPORATION, LTD.
722 Fort Street Phones 348, 349
Victoria, B.C.

STOCKS BONDS
MINING STOCKS
Bought and Sold on Commission

C. S. Whiting Co.
Phone 362
102 Pemberton Building

Be Just to Your Heirs

Why make the administration of your estate the "side line" of a private executor when such duties are the main business of this Corporation—a trust company specially organized for the work and with a wide experience in it? By so doing your estate can be made to yield the best possible returns for your heirs consistent with safety.

We solicit the appointment of Executor and Trustee of your Will.

The
TORONTO GENERAL TRUSTS CORPORATION
Vancouver Office, Corner Seymour and Pender Streets
H. C. HEWETSON, Manager

The Purchase of C. P. R. Stock at Present Price Will Yield 7.27%

R. P. CLARK & CO., LTD.
Members Chicago Board of Trade. B.C. Bond Dealers' Association. Victoria Stock Exchange
Direct Private Wire to All the Leading Eastern Exchanges
Phone 5600 Phone 5601

BONDS—Safety of Principal. Appreciation of Capital

INVESTMENT $2,000.00—Income $120.00
Invest the Income at 4% During the Life of Bond, Say 30 Years
TOTAL RESULT $8,729
We Will Ask You to Consult Us—We Know Which Bonds Should Be Purchased

British Columbia Bond Corporation, Ltd.
723 Fort Street Phones 348-349
Direct Private Wires to All Eastern Exchanges

I OFFER AND RECOMMEND, SUBJECT TO PRIOR SALE
2,500 Shares
Brantford Cordage Company, Limited
Dividends Payable 15th April, July, October and June At Any Branch in Canada—Bank of Nova Scotia
Price, $25.00 and Dividends Accrued, Yielding 8% Free From Normal Federal Income Taxes
INFORMATION GLADLY GIVEN
ROBERT S. MABEE
Investment Banker 127-128 Pemberton Building. Phone 1622

WE OFFER AND RECOMMEND, SUBJECT TO PRIOR SALE
$50,000 or 2,000 Shares
Brantford Cordage Company, Limited
Dividends Payable 15th April, July, October and June, at Any Branch of Company's Bank in Canada
Price, $25.00 and Dividends Accrued, Yielding 8% Free From Normal Federal Income Taxes

PREFERRED—This issue is preferred as to assets and dividends over all other issues of the company, as no bonds have been issued or can be issued without the consent of the holders of this issue.
SINKING FUND—Annual sinking fund of 2% will be used for purchase of this issue in open market or by drawings with a bonus of 20%.
CUMULATIVE—Should the dividends be passed at any future date, then they will remain an obligation to be paid before any disbursement is made to the second preferred or common shareholders.
PARTICIPATING—After the second preferred stock receives 7% dividends and the common stock 6%, then any further dividends will be distributed share for share with the common stock.
ASSETS—No dividends shall be paid on the second preferred or common shares unless such disbursement will leave net tangible assets of $3,000,000 and net liquid assets of $1,500,000. Company's plants cover 7½ acres at Brantford, Ont., and it is the largest binder twine factory in the British Empire, selling to practically all grain growing countries in the world.
ECONOMY—With its low opersting cost the company can meet all domestic and foreign competition successfully. The product has no Tariff Protection.
EARNINGS—On average profit of 1.35c per pound, with an expected output of 15,000 tons for year ending August, 1925, the profit should be $555,000.00.

PRODUCTION IN TONS

1916	3,500	1921	6,000
1917	5,000	1922	7,400
1918	5,700	1923	7,100
1919	5,800	1924	10,000
1920	5,100	1925	15,000

ESTIMATED

Gillespie, Hart & Todd, Ltd.
711 Fort Street Victoria, B.C. Phone 2140

Phoenix Silver Mines Ltd.
(N.P.L.)
Portland Canal Mining District
For Latest Information
H. E. HUNNINGS
(Member Victoria Stock Exchange)
212 Union Bank Building, Victoria, B.C.

Lakeview Mines
Viznaga Mines
Amalgamated Appliance
See us for latest reports re above companies and also Stewart properties.
MASON & DIESPECKER
Financial Agents and Mining Brokers
114 Pemberton Building
Phone 4439 Victoria, B.C.

NEW ISSUE

The Brantford Cordage Company Limited
Brantford, Canada

First Preferred Sinking Funds Cumulative Participating Stock
$25 Par Value

The First Preferred shares are entitled to preferential cumulative cash dividend at the rate of $2.00 (8%) per share annually (payable quarterly) and after provision for such dividends and for the Sinking Fund as well as for cumulative cash dividends at the rate of $1.75 (7%) per share annually on Second Preferred shares and $1.50 per share annually on the Common shares, the First Preferred shares will participate share for share in case of further distribution of dividends on the Common shares.

The dividends on the First Preferred shares are payable quarterly at par at any branch in Canada of the Company's Bankers (The Bank of Nova Scotia).

BUSINESS and PROPERTY—The Company is the largest manufacturer of binder twine in the British Empire and owns and operates a plant occupying seven and a half acres at Brantford, Ontario. *There has been completed and put into operation last January a third mill with the most modern equipment which increases the productive capacity of the Company approximately 50%. The business is largely domestic but the Company's product is also exported to practically all the grain growing countries of the world. Owing to its low manufacturing costs the business has been able to meet all competition.*

TOTAL NET TANGIBLE ASSETS (AUGUST 31, 1924) $2,517,832.22.

EARNINGS—The net earnings of the business, according to the certificates of Messrs. Clarkson, Gordon & Dilworth, after depreciation and Federal taxes for the five years ending August 31st, 1924, have averaged $269,584.33 per annum, which is 1.68 times the dividend requirements on the First Preferred stock. Having regard to the increased capacity and according to the orders on hand, THE NET EARNINGS FOR THE YEAR ENDING AUGUST 31ST, 1925, SHOULD NOT BE LESS THAN $500,000.

Subject to the approval of our Counsel, Messrs. Blake, Lash, Anglin & Cassels, as to legal details, we offer these shares when, as, and if issued and received by us.

Price, $25.00 Par Per Share. Yielding 8%

It is expected temporary certificates will be ready for delivery on or about April 15th.

Under the existing Income Tax Laws, the dividends on these shares, in the opinion of our Counsel, are free from normal Federal Income Tax to residents of Canada.

Gillespie, Hart & Todd, Ltd.
711 Fort Street Victoria B.C. Phone 2140

13⅝ to 13⅝.

Tin, easy; spot and nearby, $52; futures, $52.12.

Iron, easy; No. 1 northern, $22 to $22.50; No. 2 northern, $21.50 to $22; No. 2 southern, $20.50 to $21.

Lead, steady; spot $8.50.

Zinc, easy; East St. Louis, spot and futures $7.05 to $7.07.

Antimony, spot $14 to $14.2.

At London

Standard copper, spot £60 7s 6d; futures, £61.

Electrolytic, spot £64 15s; futures, £65.

Tin, spot £237 7s 6d; futures, £241 7s.

Lead, spot £34 5s; futures, £33.

Zinc, spot £34 2s 6d; futures, £33 10s.

MARINE and TRANSPORTATION

Aorangi Creates New Speed Record On Antipodes Run

Docks Here Twelve Hours Ahead of Actual Schedule Time, Averaging Seventeen Knots Without Being Pushed—Can Make Even Better Time, States Captain Crawford

PROMINENT PASSENGER LIST WAS A LARGE ONE

Creating a new speed record for the Canadian-Australasian run, the Union Steamship Company's motorliner Aorangi, Captain R. Crawford, O.B.E., commanding, docked from Honolulu at 6 o'clock last night, averaging approximately seventeen knots an hour on her run from Sydney to Victoria. Her best day was 412 miles, when the liner averaged 17.6 knots an hour. She was twelve hours ahead of actual schedule, and due to short stopovers arrived here four days ahead of timetable schedule, which gave her arrival here as April 6.

"We did not push the ship one bit," said Captain Crawford when commenting on the liner's fast voyage. "There is no doubt that she can even reduce the present record considerably when under full pressure."

Large Passenger List

The Aorangi brought the largest passenger list that has ever been brought from Australia by one liner. There were 401 first class passengers alone, which is a record for this department, while in the second class saloon there were 315 passengers. This, together with the third class list, brought the total to nearly 900, the largest list that has ever been brought up from the Antipodes.

An unusually large number of passengers debarked here on account of the vaccination regulation in force in Vancouver. Some 150 passengers landed here. This also is the largest list that has debarked from a Canadian-Australasian liner at Victoria for some years.

Frozen Mutton Cargo

The Aorangi brought a heavy shipment of cargo, including 1,000 carcasses of frozen mutton and a big consignment of wool, hides and general. There were nearly 200 bags of mail on board.

Prominent among the passengers were Mr. H. G. B. Larkin, chairman of the Australian Commonwealth Shipping Board, accompanied by his wife, en route to London; Mr. Percy A. Bond, linotype superintendent of Australia, en route to London; Rev. A. T. Thompson, M.A., B.D., general secretary for Australia of the British and Foreign Bible Society, en route to London to meet the London committee; Mr. W. F. Salsbury, formerly paymaster of the C.P.R., who has returned from a vacation to Honolulu for his health; Mr. Seymour Hicks, his wife and Elisline Terriss and daughter, Betty Terriss, prominent artists on the stage, en route to London to fulfil a contract.

Mr. T. M. Henderson, of Vancouver, wholesale druggist, formerly of Victoria; Mr. and Mrs. M. R. Jamieson, of this city; Mr. F. H. Phippen, K.C., prominent Toronto counsel; Mr. D. S. Wylie, Auckland, New Zealand; Mr. Charles Watson, Devon, Colorado; Mr. D. Sullivan, Dublin; Mr. A. McKenzie, New Zealand; Mr. S. Paterson, Christchurch, N. Z.; Mr. F. Kleemo and family, of Sydney, N. S. W.; Mr. J. V. Daniels, Chicago; Mr. H. L. Lindsay Field, Sydney; Mr. W. A. Frotheringham, Oxford, England; Mrs. Good, London, England; Mr. Robert Hough, Hoylake, England; Mr. W. R. Brugh, Dunedin; Mrs. and Miss Cameron, Napier, N. Z.; Mr. H. M. Campbell and family, Dunedin, N. Z.; Mr. and Mrs. R. B. Caws, Invercargill, N. Z.; Mr. Allen W. Cliffe, London, England; Mr. H. E. Cummings, Boston, Mass.

COLDS IN THE HEAD INFLUENZA LA GRIPPE
Relieved in a night by
GRIP-FIX
IN CAPSULE FORM
Formula—Aspirin, Phenacetine, Quinine, Salol, Caffein, Cascara and Cerrphor Monobromate—just what your physician would use.
At all Druggists 35¢ BOX
THE VANCOUVER DRUG CO., LTD.
Special Agents

CENTRAL SAANICH STAGE
Royal Oak to Observatory, Keating, Butchart's, Brentwood College, Brentwood Beathouse and Anchorage Tea Gardens
Victoria—Leaves Union Stage Depot, 758 Yates Street. Brentwood—Leaves Brentwood College.

Lv. Victoria	WEEKDAYS	Lv. Brentwood
8:00 a.m.		7:45 a.m.
10:30 a.m.		9:20 a.m.
1:30 p.m.		12:45 p.m.
3:15 p.m. (for Keating only).		3:15 p.m.
5:00 p.m.		4:15 p.m.
6:00 p.m.		(From Keating)
9:30 p.m.		6:45 p.m.
	SUNDAYS	
8:00 a.m. (fishermen's special)		9:00 a.m.
10:30 a.m.		12:00 noon
1:30 p.m.		3:00 p.m.
4:00 p.m.		6:30 p.m.
9:30 p.m.		8:30 p.m.

NOTE.—Saturday only, car will leave Victoria Depot at 11:00 p.m. instead of 9:30 p.m.
L. N. MOXLEY, Prop.
Phones: Office 394; Residence 2753R

LUMBER
As a special inducement to those contemplating building and to encourage greater efforts toward construction and development in our city and surrounding districts, we offer our well assorted stock of building material at greatly reduced prices.
Reductions Ranging From $8.00 to $20.00 Per M Feet B.M. Off Local Lumber Price List
Special Items While They Last
1x6 in. to 12 in. x 4 ft. to 8 ft. Boards, rough Per M. $10.00
1x6 in. to 12 in. x 4 ft. to 8 ft. Boards, S. 2 S. Per M. $11.00
1x6 in. to 12 in. x 6 ft. to 20 ft. No. 3 Boards, S. 2 S. Per M. $11.00
1x6 in. x 4 ft. Short Flooring. Per M. $12.00
1x6 in. to 10 in. x 4 ft. to 8 ft. Short Shiplap. Per M. $11.00
2x3x6 ft.; 2x4x6 ft.; 2x6x6 ft.; 2x8x6 ft. Short Dimensions, S. 4 S. Per M. $10.00
ALSO A LIMITED QUANTITY OF FOLLOWING:
Short Ceiling. Per M. $15.00
Short Siding. Per M. $15.00
Short Flooring. Per M. $15.00
THIS IS YOUR OPPORTUNITY—DON'T MISS IT!
Cameron Lumber Company, Limited
Phone 864 or 2375
MILLS AT GARBALLY ROAD

Creates New Record on the Australian Run

MS. AORANGI

Dollar's Recent Success Hits at Canadian Lines

American Transpacific Line Will Concentrate Strong Competition Against Canadian Transpacific Lines—Victoria, However, Will Benefit Considerably, While Port of Vancouver Will Suffer—Oriental Offices to Be Consolidated

SEATTLE, April 2.—Seattle will benefit in a large way, co-ordination of American effort in competition with foreign lines will be accomplished, and the American flag will be placed in a still more commanding position on the transpacific trade routes, by the purchase yesterday of the five President-type passenger liners of the Shipping Board operating out of San Francisco by R. Stanley Dollar, president of the Admiral Oriental Line, Seattle shipping men said today.

A telegram was received today from Mr. Dollar, who personally consummated the huge deal in Washington, D.C., in which he expressed appreciation of the support given by Seattle in the negotiations for the ships. He said he wished to assure the civic and business interests of the city that the purchase would benefit the port and the Seattle public in general.

Competition in the Orient between the Seattle and San Francisco American steamship lines will be immediately eliminated. The Pacific Mail offices in Japan, China, the Philippines and other parts of the Far East are to be closed and the business of both the Seattle and San Francisco services of the Dollar interests will be handled by the agencies of the Admiral Oriental Line.

The keen rivalry between the San Francisco and Seattle American lines and the disposition of one organization to fight for business at the expense of the other will be eliminated. The offices of the Admiral Oriental Line will sell tickets to either Seattle or San Francisco and the custom of boosting one service as against the other will be stopped.

"There will be no knocking of the Seattle route and the San Francisco gateway will be given an even break," said a shipping man today.

Protects American Shipping

Another advantage of the purchase of the ships will be the elimination of overlapping schedules of the Seattle and San Francisco lines. There will be a readjustment of sailings possibly from both Seattle and San Francisco, which will eliminate the element of competition and place both lines on their own footing, shipping men engaged in the transpacific trade said. It will be the American flag against the foreign lines, the competition of American ships and American ports being eliminated in a large way.

The Pacific Mail Steamship Company and the Admiral Oriental Line have been fighting each other for business and the attacks in some instances have driven business to the transpacific service handled out of Vancouver and Victoria, B. C., it was said today.

Centralization of operations of the Seattle and San Francisco lines will place the foreign lines in competition with the most powerful American shipping corporation in the history of the transpacific trade and American flag ships in the most commanding position since they were placed in service on the transpacific trade routes.

Ocean and Coastwise Movements

VESSEL MOVEMENTS

SEATTLE, April 2.—Arrived—Panaman Amur, Author, Doylestown, Tacoma; Horace X Baxter, H. F. Harper, Warwick, San Pedro; London Shipper, Vancouver, B.C.; Hakkai Maru, Kobe. Sailed—Dorothy Alexander, San Francisco; Daisy Gray, San Pedro; Motorship Libby Maine, Kenai; Amur, Vancouver; Kinryo Maru, Kobe; Jefferson, Alaska; Arizona Maru, Robin Adair, Tacoma; Eagle, Bellingham; Cordova, Anacortes.

TACOMA, April 2.—Arrived—Orcus, Bellingham; Robin Adair, New York; Arizona, Havre; Eldridge, Yokohama; Arizona Maru, Vancouver. Sailed—Author, Seattle; Panaman, Portland; Arizona, Havre.

SAN FRANCISCO, April 2.—Arrived—Jacox, Port Angeles; Hannawa, Baltimore; W. S. Miller, San Pedro; Oleone, Monterey. Sailed—Rosalie Mahoney, Portland.

PORTLAND, April 2.—Arrived—Saginaw, Daisy Gadsby, San Francisco. Sailed—Kobren, Australia; Iowa, New York and Boston.

Arrived

NEW YORK, April 2.—Californian, Sujerseyco, San Pedro.

AVONMOUTH, April 2.—Canadian Transporter, Seattle.

GLASGOW, April 2.—Trojan Star, San Francisco.

KOBE, April 1.—Fukko Maru, Portland.

Sailed

NEW YORK, April 2.—Dorothy Luckenbach, President Hayes, Manchuria, Atlantic, San Francisco.

WELLINGTON, March 31.—Tasili, San Francisco.

PAGO PAGO, April 2.—Ventura, San Francisco.

HONG KONG, April 1.—West Ivan, Los Angeles.

PETERSBURG, April 2.—Admiral Rogers, Alameda, southbound.

SHIPPING CALENDAR

To Sail

Empress of Asia, Orient, April 3.
Niagara, Australia, April 8.
President Jefferson, Orient, April 9.
Arizona Maru, Orient, April 9.
Yokohama Maru, Orient, April 10.
Empress of Canada, Orient, April 17.
President Grant, Orient, April 21.
Alabama Maru, Orient, April 22.
Kaga Maru, Orient, April 25.

To Arrive

Aorangi, Australia, April 6.
Alabama Maru, Orient, April 6.
Empress of Canada, Orient, April 6.
Toyooka Maru, Orient, April 7.
President Grant, Orient, April 10.
Kaga Maru, Orient, April 12.
Empress of Russia, Orient, April 20.
President Madison, Orient, April 22.
Paris Maru, Orient, April 23.

C.G.M.M. MOVEMENTS

Canadian Freighter, March 12, left Vancouver for United Kingdom.

Canadian Highlander, February 8, arrived Birkenhead.

Canadian Importer, March 24, left Swansea for Vancouver.

Canadian Inventor, March 25, arrived Vancouver.

Canadian Planter, March 25, arrived Vancouver.

Canadian Prospector, March 15, left Alberni for Yokohama.

Canadian Skirmisher, March 17, left Avonmouth for Halifax.

Canadian Transporter, March 7, left Panama Canal for United Kingdom.

Canadian Spinner, February 10, arrived Halifax.

Canadian Winner, March 20, left Boston for Halifax.

Canadian Coaster, March 27, arrived Vancouver.

Canadian Farmer, March 26, arrived San Francisco.

Canadian Observer, March 25, arrived Ocean Falls.

Canadian Rover, March 27, left Astoria for San Pedro.

Canadian Trooper, March 21, left Point Kembla for Vancouver.

Canadian Volunteer, March 8, left Halifax for West Indies.

Canadian Ranger, March 22, arrived Portsmouth.

Canadian Pioneer, March 15, left San Francisco for Antwerp.

Canadian Miller, March 12, left Panama Canal for New York and Halifax.

Canadian Voyageur, March 22, left for Australia.

Canadian Seigneur, March 5, left Antwerp for Victoria.

Canadian Scottish, March 16, left Panama Canal for Vancouver.

COASTWISE SAILINGS

To Vancouver

C.P.R. Vessels—3:15 p.m. and 11:45 p.m., daily.

To Seattle

C.P.R. Vessels—4:30 p.m., daily.
SS. Sol Duc—10:15 a.m., daily, except Sundays.

To West Coast

SS. Princess Maquinna—11:00 p.m., on 1st, 10th and 20th of each month.

Gulf Island Route

SS. Otter leaves Belleville Street Wharf every Monday at 7:15 a.m., and every Wednesday at 8 a.m.

E. & N. Schedule

Victoria to Wellington, 9 a.m. and 2:40 p.m. daily.
Victoria to Courtenay, 9 a.m. daily, except Sunday.
Victoria to Port Alberni, 9 a.m. Tuesday, Thursday and Saturday.
Victoria to Lake Cowichan, 9 a.m. Wednesday and Saturday.

TRANSPACIFIC MAILS

APRIL

China and Japan

Empress of Asia—Mails close April 2, 4 p.m. Due Yokohama, April 14; Shanghai, April 18; Hong Kong, April 21.

President Jefferson—Mails close April 9, 4 p.m. Due Yokohama April 21; Shanghai, April 26; Hong Kong, April 30.

Yokohama Maru—Mails close April 10, 4 p.m. Due Yokohama, April 26.

Empress of Canada—Mails close April 17, 4 p.m. Due Yokohama, May 28; Shanghai, May 2; Hong Kong, May 5.

President Grant—Mails close April 21, 4 p.m. Due Yokohama, May 3; Shanghai, May 8; Hong Kong, May 12.

Tyndareus—Mails close April 22, 4 p.m. Due Yokohama, May 7; Hong Kong, May 12.

Empress of Russia—Mails close May 1, 4 p.m. Due Yokohama, May 12; Shanghai, May 16; Hong Kong, May 19.

Australia and New Zealand

Aorangi—Mails close April 3, 4 p.m. Due Auckland, April 27; Sydney, May 2.

Sonoma—Mails close April 11, 4 p.m. Due Sydney, May 8.

Tahiti—Mails close April 19, 4 p.m. Due Wellington, May 11; Sydney, May 16.

Ventura—Mails close May 2, 4 p.m. Due Sydney, May 26.

High-Priced Novels Find Few Buyers With English

LONDON, April 2.—A problem just now facing publishers in this country is the evident disinclination on the part of the reading public to pay seven shillings and sixpence ($1.85) for novels, twelve shillings and sixpence ($3.10) for memoirs and higher prices for classical literature. It is suggested that books will circulate through libraries quickly enough, but when it comes to outright purchasing the public is shy and wants something cheaper. An instance of this is given in the number of paper-bound novels and magazines which travelers buy when on a railway journey.

A possible way out of the difficulty, according to the representatives of one publishing house, is to bind books in paper covers. The present binding costs nearly as much as did the whole book in pre-war days.

Rio Spends $600,000 In Carnival Gaieties

RIO DE JANEIRO, April 2.—The carnival of 1925 is over, and the city today is resting from its three days and four nights of merrymaking. Banks and business houses are closed, and the street cleaners are hauling away cartloads of colored paper from the principal streets like snow in an American city after a Winter storm.

Confetti and serpentines cost more this year than they did in 1924, but even the increase in price did not prevent a large consumption. One hundred tons of the former and 250 of the latter were tossed about the streets by the pleasure-seeking crowds, it is estimated. Rio's bill for the jollification is placed at $600,000.

No masks were worn this year on account of recent political disturbances.

Coastguard Mortally Wounded

NEW LONDON, Conn., April 2.—Karl Gustafson, coastguard, was shot and mortally wounded at the wheel of one of the patrol boats here early this morning while in pursuit of a suspected rum-runner. The chase was abandoned when Gustafson fell.

Two-Headed Snake Found

OAKLAND, Cal., April 2.—A milk snake, with two distinct heads was caught at Mount Diablo by a cattle herder recently. The reptile is on exhibition at the University of California Museum.

Bank Manager Dead

KINGSTON, Ont., April 2.—France E. Dench, manager of the Kingston Branch of the Canadian Bank of Commerce, died here today, aged 51. He at one time served with the bank at Victoria, B.C.

SHIPPING INFORMATION

SUNRISE AND SUNSET

APRIL

Time of Sunrise and Sunset (Pacific Standard Time) at Victoria, for the month of April, 1924.

	Sunrise	Sunset		Sunrise	Sunset
1	5:34	6:40	16	5:20	7:06
2	5:32	6:42	17	5:18	7:06
3	5:30	6:44	18	5:16	7:08
4	5:27	6:43	19	5:14	7:09
5	5:44	6:45	20	5:12	7:10
6	5:42	6:50	21	5:11	7:12
7	5:39	6:51	22	5:09	7:13
8	5:37	6:53	23	5:08	7:14
9	5:35	6:54	24	5:06	7:16
10	5:33	6:56	25	5:04	7:17
11	5:31	6:58	26	5:03	7:19
12	5:29	6:59	27	5:01	7:20
13	5:27	7:00	28	5:00	7:21
14	5:24	7:02	29	4:58	7:22
15	5:22	7:03	30	4:57	7:24

The Meteorological Observatory, Gonzales Heights, Victoria, B.C.

TIDES AT VICTORIA

APRIL

Date	Time.	H't	Time.	H't	Time.	H't	Time.	H't
	H. M.	Ft.	H. M.	Ft.	H. M.	Ft.	H. M.	Ft.
1	3:31	7.4	9:00	7.3			15:48	3.2
2	3:52	7.3					16:46	3.2
3	4:41	6.9					17:31	3.3
4	2:54	7.0	8:28	6.3	10:33	6.9	18:12	3.4
5	3:01	7.7	3:24	6.6	11:37	6.3	19:03	3.6
6	3:40	7.3	5:14	5.3	12:37	7.0	19:43	3.8
7	2:21	7.7	4:34	5.3	13:26	7.6	20:22	3.9
8	2:38	7.8	6:06	4.4	14:52	7.3	21:06	4.3
9	2:58	7.9	3:42	5.7	13:42	7.9	21:37	4.2
10	2:20	8.0	10:23	3.0	16:47	7.3	22:13	4.4
11	3:42	8.1	11:11	3.4	17:54	7.3	22:46	4.2
12	4:04	8.3	11:46	3.3	18:18	7.3	23:28	4.3
13	4:22	8.5	12:40	3.1	21:57	7.3		
14	0:16	3.2	4:44	8.3	13:44	1.0	22:31	7.4
15	1:30	7.3	5:06	8.3	14:11	1.4		
16	0:36	7.6	5:06	7.6	6:44	8.0	16:46	2.1
17	1:04	7.8	4:45	7.4	8:48	7.6	16:46	2.3
18	1:21	7.9	6:17	6.6	10:16	7.6	17:17	2.6
19	1:12	7.3	7:14	5.9	11:46	6.9	18:21	3.0
20	1:33	7.0	7:53	5.1	12:06	6.8	19:18	4.2
21	1:42	6.8	3:28	4.1	14:17	6.3	20:01	4.4
22	2:04	6.2	9:02	3.4	15:32	6.0	20:45	6.4
23	2:27	6.3	9:46	2.5	16:25	7.0	21:22	6.0
24	2:51	6.4	10:36	2.3	18:02	7.0	22:05	6.5
25	3:13	6.4	11:07	2.1	20:22	7.1	22:44	6.8
26	3:34	6.3	11:46	2.0	21:07	7.4	23:23	7.0
27	3:14	6.1	12:31	2.1	22:03	7.7		
28	4:34	7.6	3:31	8.0	11:17	2.2	23:48	1.0
29	2:05	7.7	2:18	7.3	14:03	2.6		
30	0:16	2.0			14:50	2.8		

The time used is Pacific standard for the 120th Meridian west. It is counted from 0 to 24 hours, from midnight to midnight. The figures for height serve to distinguish high water from low water. Where blanks occur in the table, the tide rises or falls continuously during two successive tidal periods without turning.

The height is in feet and tenths of a foot, measured from the average level of lower low water.

Esquimalt—To find the depth of water on the sill of the drydock at low tide add 18.0 feet to the height of high water as given above.

BERLIN, April 2.—Advices from Berlin say eight units of the Russian fleet are expected to visit there next month in connection with the Soviet naval manoeuvres.

DOCTORS DIFFER IN PARLIAMENT

Hon. Dr. Manion Continues Attack on Budget and Minister of Public Works Makes Spirited Reply

WOULD HAVE GOVERNMENT DRIVEN OUT OF OFFICE

OTTAWA, April 2.—Doctors differed sharply in the House of Commons today. For the Conservatives, Hon. Dr. Manion, of Fort William, continued the attack on the budget, and for the Government, Hon. Dr. King, Minister of Public Works, spoke in defence. Dr. Manion declared that it looked as if the budget had been given us to hide our deficits, and that now the Dennistoun case was off the boards, he was going to keep the budget speech for light reading on dull days.

Many Tariff Policies

He charged the Government with having as many tariff policies as a centipede had feet. The only salvation for the country was to drive out the Government bag and baggage.

Dr. King warmly returned that Conservatives had gold-bricked the people of Canada in 1911, but, having been once bitten, the people would now be twice shy. He charged that during their administration Conservatives had not made one effort to further industries for the refining of metals, while under the bounty policy of the Liberal Government Canada was now competing in the world's markets.

Benefit to Constituents

Dr. Manion, in opening his speech, referred to the suggestion of A. W. Neill, Independent, Comox-Alberni, that the Government might give some protection which would benefit his constituents, although he was a free trader himself. This was frequently the case with low tariff men, who wanted special protection for some industry close to home.

T. G. McBride, Cariboo, wanted to know why Canada should allow young Orientals here to be educated at the expense of the taxpayers. He suggested a route for the proposed Peace River line, and thought the railway freight rate problem could be partly solved by raising freight rates ten per cent, and then taxing receipts from this source nine per cent.

Returned Yesterday

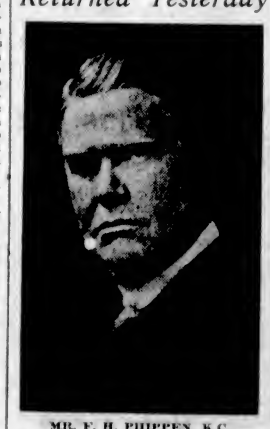

MR. F. H. PHIPPEN, K.C.

Well-known Toronto barrister, who returned with Mrs. Phippen on the motorship Aorangi last evening on her arrival from the Antipodes.

When You Go To SAN FRANCISCO STOP AT THE HOTEL STEWART
On Geary Street, just off Union Square, close to best stores, cafes, theatres. Good accommodations at moderate rates. Best known meals in United States. Breakfast 50c, 60c, 75c: Lunch 65c (Sundays 75c); Dinner $1 (Sundays $1.25). Municipal car passes door. Stewart Bus meets trains and steamers. Advisable to make reservations in advance of arrival.

TSS. "CARDENA"
Sails From Vancouver, Friday, 9:00 P.M. Alert Bay, Port Hardy, Prince Rupert, Anyox and Stewart
Tickets and Information
UNION SS. CO. of B.C., Ltd.
No. 1 Belmont Bldg. Phone 1925.

ALL WATER ROUTE TO NEW YORK
VIA PANAMA CANAL AND HAVANA.
On Largest and Fastest Steamers in Coast to Coast Service.
MONGOLIA
MANCHURIA
FINLAND
Sailings from San Francisco
Apr. 4-Apr. 25-May 9
The water route is the most comfortable and delightful way East
Rogers Building Vancouver or Steamship Agents
PANAMA PACIFIC LINE

CANADIAN PACIFIC
SAILINGS TO EUROPE
MAKE RESERVATIONS NOW
FROM ST. JOHN
To Cherbourg-Southampton-Antwerp
Apr. 16 ..... Melita
To Liverpool
Apr. 17 ..... Montrose
Apr. 23 ..... Montroyal
To Glasgow
Apr. 22 ..... Metagama
FROM MONTREAL
To Belfast-Glasgow
Apr. 30, May 26 ..... Marburn
To Cherbourg-Southampton-Hamburg
Apr. 30, May 30 ..... Marloch
To Liverpool
May 1, May 29 ..... Montcalm
May 2, June 1 ..... Montclare
To Antwerp via Pauillac
May 5 ..... Minnedosa
ASK ABOUT OUR THIRD CABIN TOURS
Apply to Agents everywhere or J. J. FORSTER, Gen. Agt., C.P.R. Station, Vancouver, Telephone Seymour 5630, Can. Pac. Ry., Traffic Agents.

THE OLD BRITISH FIRM
TRAVEL COOK'S SERVICE
NEAREST OFFICE
VANCOUVER, B.C.
733 GEORGIA ST. WEST

Honolulu
• Australia • Samoa •
"SYDNEY SHORT LINE"
U.S. Mail and Express Steamers, SIERRA, SONOMA, VENTURA, 10,000 tons disp. Rated Lloyd's 100A1. Sailings from San Francisco, April 14, May 8, May 26, June 16, and every 21 days.
HONOLULU and ret., 1st cl., $220; SYDNEY and ret., 1st cl., $585; ROUND THE WORLD, 1st cl., $1,500. Book now.
OCEANIC STEAMSHIP CO.
2 Pine St., San Francisco. Send for picture folder.

STEAMSHIP SAILINGS
TO CALIFORNIA
SS. Emma Alexander April 5, 9 A.M.
SS. Ruth Alexander April 12, 9 A.M.
SS. H. F. Alexander April 7, 5 P.M.; From Seattle
Special Round Trip Fares
Information and Tickets 901 GOVERNMENT ST. Phone 48
PACIFIC S.S. Co. THE ADMIRAL LINE

DAVID SPENCER, LIMITED
Store Hours—9 a.m. to 6 p.m.; Wednesday to 1 p.m.

BEST QUALITIES — SUPERIOR VALUES

Large Selection of Neat-Fitting Corsets and Corselettes

APPROVED STYLES AND GREAT VALUES

Coats for Matrons

New Spring Styles at

$14.90 to $69.75

Coats for matrons or out-sizes are shown in all the latest modes, very cleverly designed to give the desired effect. There are straight or belted sports styles, with patch or slash pockets, and neatly trimmed with buttons, silk braid or embroidery, or with materials of contrasting shades. The materials include velour, marvella, Poiret twill, plaids, polo cloth, charmavelle and others. With these Coats to select from the stout women may enjoy styles that have a slenderizing effect and appear as neat as their slenderer sisters. Great values at .....**$14.90** to **$69.75**

—Mantle Dept., 1st Floor

ENGLISH JUMPERS
A Choice Selection at $7.90

English Jumpers of heavy fibre silk, designed in the popular, long, straight style, with V neck and three-quarter sleeves and finished around neck, sleeves and bottom with crochet. There are cords and tassels at waist and neck. The material is in fancy weave and very attractive. A good selection of plain or mixed colors **$7.90**

—Blouses, 1st Floor

FASHION PARADE

During Lunch Hour Continues Today, Friday

Between 1 and 2 P.M. Only
In the Dining-Room, Third Floor

All the latest modes for Spring and Summer will be shown on living models. Those wishing to reserve tables in the dining-room between these hours, from which to view the parade, may do so by applying to the manageress of the dining-room. Tables seat 2 or 4 persons.

—3rd Floor

Girs' Flannel Dresses

$5.75 to $7.95

New Styles

Flannel Dresses in new colorings and great assortment. Many styles to select from, and sizes for the ages of 6 to 14 years. These are specially priced at .....**$5.75** to **$7.95**

—Children's, 1st Floor

Special Cold Luncheon Today, 50c

Clam Chowder or Consomme

Combination Cold Meats and Salad

Ice Cream
Rhubarb, Apple or Raisin Pie

Rolls and Butter
Tea, Coffee or Milk

Big Shipment of New Swiss Frise

Swiss Frise is a lovely soft fabric made in the Swiss mills. Beautiful shades in a wide choice, and ideal for the present season's fashions. Cool but not transparent. All plain colors, some with pattern in its own color, others quite plain. The material is like a very fine Turkish towel, and the shades are biscuit, tan, tobacco brown, jade green, leaf green, pink, old rose, flame, tomato, lemon, white, grey, navy, peach, saxe blue, mauve and Copenhagen.

38-inch Swiss Frise, a yard **$1.50**
38-inch Swiss Frise, all plain, a yard **$1.35**

—Wash Goods, Main Floor

GIRLS' SPRING COATS

Special Values—Today and Tomorrow

Girls' New Spring Coats, neatly designed and in favorite colors, including grey, fawn, saxe and henna. The styles are good, and the sizes are for the ages of 6 to 15 years.

For the ages of 6, 8 and 10 years—each.....**$7.95** to **$9.75**

For the ages of 12 to 15 years—each, **$10.75** to **$13.50**

Children's Navy Reefer Coats, trimmed with brass buttons, lined throughout, and with pockets.

Sizes for 2 to 6 years.....**$4.75**

—Children's, 1st Floor

Easter Gift Suggestions for Baby

Baby Record Books, with silk moire covers and hand-painted designs. Each, **$1.35** **$1.75** and **$2.50**

Snapshot Books for Baby's Photos. These have novelty cretonne covers or hand-painted designs. Each, **$1.75**

Celluloid Rattles, in neat, new designs. Each, **45¢** to .....**95¢**

Baby Pillows, filled with soft kapok and outer covering of sateen; blue or pink. Each .....**69¢**

Pram Covers of white pique with colored borders and embroidered monogram. At, each **$1.50**

—Infants', 1st Floor

Silk and Wool Pull-Overs

A New Shipment. Good Value for..... $4.95

Pull-Overs in fancy ribbed effect, emphasizing the long, slender lines. They have long sleeves with ribbed effect from shoulder to cuffs, striped with contrasting shades and striped banded bottom in same coloring. They have V necks and shades are wood rose with stripes, camel with stripes, powder with stripes and white with stripes. Each **$4.95**

—Sweaters, 1st Floor

Women's House Dresses
In Gingham, Chambray and Crepe

Martha Washington House Dresses, made up from plain colored chambrays, smart check, plain and stripe ginghams, spot foulards and mercerized cottons in all the new Spring shades. Stocked in sizes 36 to 51. Each, from.....**$3.25** to **$5.50**

Dainty Crepe House Dresses, trimmed with touches of hand-embroidery, silk ties and lace trimmings. Shown in a splendid selection of bright colors. Sizes 36 to 50. Each **$3.50** and **$3.95**

—Whitewear, 1st Floor

KIWANIS MINSTRELS
Royal Victoria Theatre

Two Nights, Monday and Tuesday, April 6 and 7

Tickets: 50c, 75c, $1.00, $1.25, $1.50

Bigger and Better Than Ever

Neat Fitting Corsets and Corselettes

are essential to a perfect fitting suit. Visit our Corset Department before you buy your Spring suit. We have just the Corset you should wear with this season's styles.

Round-U Corsets, semi-elastic, with low bust. They are lightly boned and for the medium figure. Great value at **$2.75**

"Perfection" Wrap-Around Corset, made of sections of heavy broche and surgical elastic; have elastic top, very long over hips, four hose supporters, and exceptionally good fitting. Great value **$5.00**

La Camille Wrap-Around Corset, for full figures. Made of good weight pink coutil and elastic; well boned, reinforced front, graduated front clasp and low bust. Great value, **$10.50**

La Camille Front-Lace Corset, of pink broche, with elastic top, ventilated shield and back, and elastic inset across back of skirt; four hose supporters **$5.50**

Corset for full figure, of heavy white coutil, back laced, medium bust, reinforced front and graduated front steel, well boned, insets of elastic in skirt, and four hose supporters **$5.00**

Corsets boned with spiral wire; made of pink coutil, back laced, elastic top and very soft. They have four hose supporters, and sizes 24 to 30. Great value at **$3.50**

Back-Laced Corset of pink broche, with medium bust, embroidery trimmed top and four hose supporters. Great value **$2.50**

Elastic Top Corsets of pink broche, back laced, and with four hose supporters. Great value at **$2.50**

"Rex" Rubber Corsets, wrap-around style, with ventilated back; a rubber fabric covered material, guaranteed not to tear; with low bust, long over hips. Or back-laced Corsets of same material. Excellent worth at ...**$4.75** and **$5.00**

Goddess Front-Laced Corset, of pink coutil, with elastic top, free hip, and lightly boned. Great value at **$2.50**

Royal Worcester Corselettes, of pink novelty cotton, with side hook, insets of elastic over hips, lightly boned through diaphragm, and with four hose supporters **$2.50**

Gossard Regulation Brassieres, of fine white cotton, with embroidery trimmed top and front hook. Each **$1.00**

—Corsets, 1st Floor

Dress Flannels and Worsted Suitings for Spring

31-Inch All-Wool Flannels, very durable, and will wash without shrinking; makes useful dresses. Shades are navy, brown, saxe, Copenhagen, jade, orange, henna, fawn, grey, pink, mauve, lavender, black, white, yellow and red. On sale at, a yard **$1.00**

54-Inch Check Flannels, a smart looking material and very suitable for dresses. The shades are excellent, and a large variety to choose from. A yard **$2.50**

—Dress Goods, Main Floor

Men's Spring Underwear

Two Great Values Today

Stanfield's "No. 4100," a new underwear for Spring wear. Shown in even elastic rib, soft finish and good medium weight. Shirts and drawers with long sleeves and ankle length. Great value, a garment **$1.75**

Combinations of the same make. Special, a suit **$2.50**

Watson's Fine Lisle Underwear, Spring needle rib and suitable weight for Spring. Ask for "960" shirts, with short sleeves; drawers with loose knee. A garment.....**$1.65**

Combinations of the same brand and style. A suit, **$2.95**

—Men's Furnishings, Main Floor

A Special Clearance of Men's Pajamas

Men's Fine Printed Cotton Pajamas, cord cloth, very serviceable. They are collarless, have frog trimmings and patterned in fancy stripes. Two dozen suits to clear. Regular price, a suit, $2.75. On sale for.....**$1.95**

Men's Broadcloth Pajamas, "Forsyth" brand. They are shown in white or plain colors, are collarless and have frog trimmings. Regular price $5.75. On sale, a suit.....**$4.95**

Bedford Cord Pajamas, Tooke's "Restwell" brand. Shades tan, mauve, blue. Pajamas of fine appearance and will wear well. Reasonably priced at **$4.50**

—Men's Furnishings, Main Floor

Women's Dress Slips

Excellent Values

Striped Satinette Slips, of good grade, with hemstitched tops and shoulder straps. Shades apricot, flesh, mauve, white, sand, navy and black; sizes 36 to 42. Each.....**$1.50**

Broadcloth Slips, of heavy texture, with hemstitched top and ample fullness in skirt. These are shown in a variety of light and dark shades.....**$2.50** to **$3.95**

Silk Tricolette Slips, with strap shoulder and finished with deep hem. Good assortment of colors. Sizes 36 to 44. Special value at.....**$2.50**

—Whitewear, 1st Floor

BOYS' SPRING SUITS

With Two Pairs of Pants

$10.00 to $18.00

We are now showing a full assortment of Boys' Fancy Tweed Suits in new Spring models and in qualities that will give the greatest satisfaction in wear and appearance. They are exceedingly well tailored, and lined with strong material. Each Suit has two pairs of bloomers, fully lined; well finished and with governor fasteners. Here are Suits that will please fastidious dressers. Sizes range from 26 to 38. Good values for ....**$10.00** to **$18.00**

—Boys' Store, Lower Main Floor

Small Boys' "Toppers"
Or Spring Overcoats
$6.75 and $10.95

Small Boys' Spring Overcoats, in smart styles, plain or pleated backs, with half or full belt; remarkably well made and finished, and very dressy. Suitable for the ages of 3 to 9 years.

In Donegals and Fancy Tweeds, each **$6.75**

In Fancy Tweeds, Covert Cloth and Whipcords **$10.95**

—Boys' Store, Lower Main Floor

Boys' Caps, $1.25 to $2.50

Boys' Caps in an assortment of fancy tweeds and velours, in all the latest shades and patterns, the kind of cap that the boy who dresses smartly desires. Sizes range from 6½ to 7. Prices .....**$1.25** to **$2.50**

—Boys' Store, Lower Main Floor

Boys' Shirt Waists, 60c to $1.25

Shirt Waists of fancy prints, chambrays, fancy cord and oatmeal cloth. Very neat and well made. Sizes for 6 to 14 years. Great value at .....**60¢** to **$1.25**

—Boys' Store, Lower Main Floor

Boys' Spring Underwear

Boys' "Not-a-Button" and Somerset brands, combinations; roomy and well made, of white nainsook, athletic style. Sizes 22 to 32. A suit .....**75¢**

Size 34, a suit .....**90¢**

"Hatchway" Combinations for boys, of white nainsook and natural Balbriggan, athletic style. Sizes 22 to 32, at **$1.00**

Youths' size, 34 .....**$1.35**

English Cotton Combinations, of excellent weight; will give years of wear, well finished; strong, white shade. Short sleeves and quarter leg; sizes 22 to 30, "Vedonis" brand. A suit **$1.50**

Penman's Preferred and Penman's No. 95, at prices that will appeal. Combinations in Spring styles, with short sleeves and quarter leg. Shirts with short sleeves, and drawers quarter leg.

—Boys' Store, Lower Main Floor